

Euphonium & Tuba

C dur

a moll

Euphonium & Tuba

F dur

d moll

Euphonium & Tuba

B dur

g moll

Euphonium & Tuba

Es dur

c moll

Euphonium & Tuba

As dur

f moll

Euphonium & Tuba

Des dur

b moll

Euphonium & Tuba

Ges dur

es moll

Euphonium & Tuba

H dur

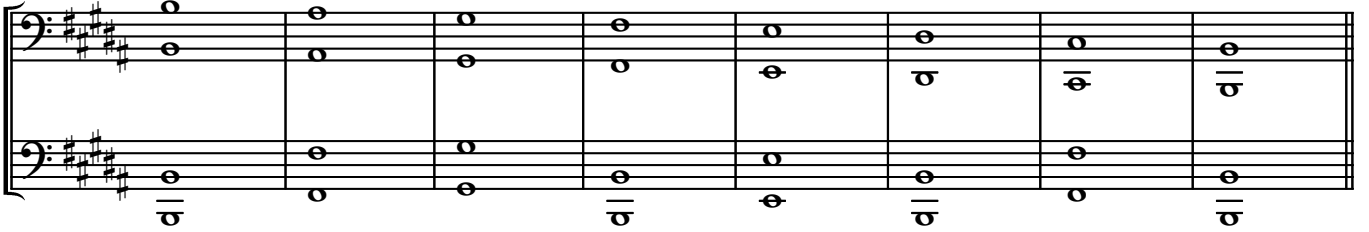
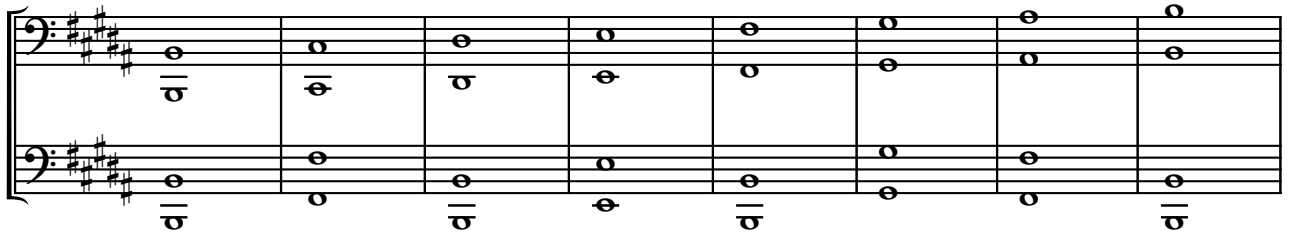

gis moll

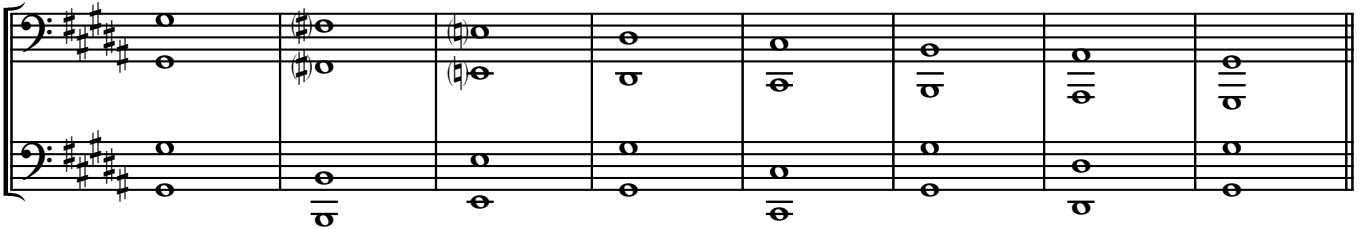
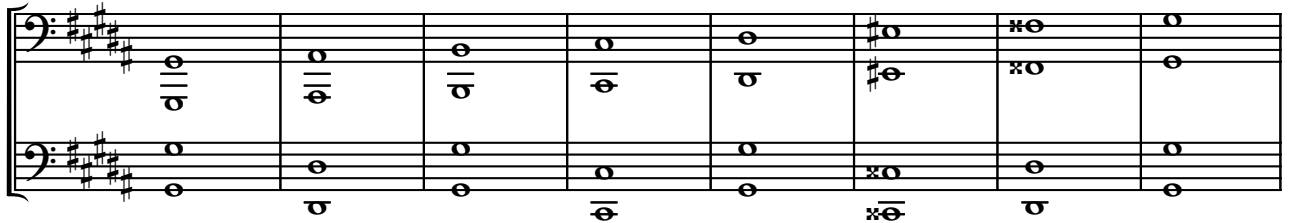

Euphonium & Tuba

E dur

cis moll

Euphonium & Tuba

A dur

fis moll

Euphonium & Tuba

D dur

h moll

Euphonium & Tuba

G dur

e moll

