

Flute 1

Aria from the Opera Rinaldo-HWV7

Lascia ch'io pianga

私を泣かせてください

Georg Friedrich Handel

arr. Yoshiro Fukumi

A Largo ($\text{♩}=60$)

p

5 *mp* *p*

9 **B** *mp* *cresc.*

13 **C** *mf* *mp*

18 *mf* *mp*

23 **D** *mf*

27 *f* *mf*

31 **E** *mp*

Flute 1

35

39

39

cresc. *mf*

43

A'

43

A'

p

47

B'

47

B'

mp *p* *mp*

52

52

cresc. *mf*

57

C'

57

C'

mp

61

61

mf *mp*

65

D'

65

D'

mf

69

69

f

Flute 2

Aria from the Opera Rinaldo-HWV7

Lascia ch'io pianga

私を泣かせてください

Georg Friedrich Handel

arr. Yoshiro Fukumi

A Largo ($\text{♩}=60$)

B

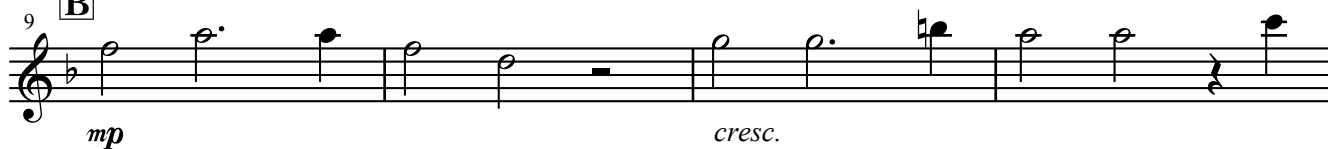

C

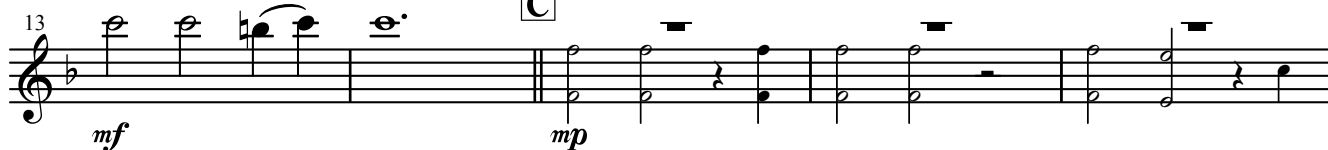

D

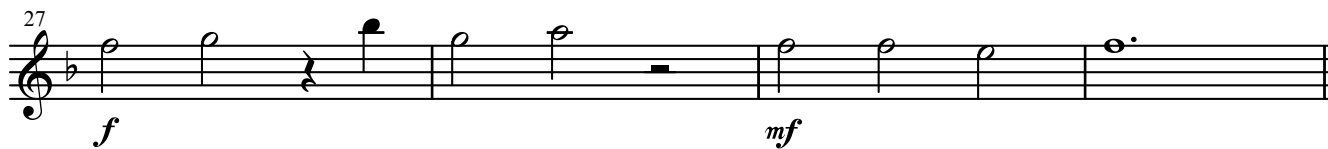

E

Flute 2

35

39

43 **A'**

47 **B'**

52

57 **C'**

61

65 **D'**

69

Oboe

Aria from the Opera Rinaldo-HWV7

Lascia ch'io pianga

私を泣かせてください

Georg Friedrich Handel

arr. Yoshiro Fukumi

A Largo (♩=60)

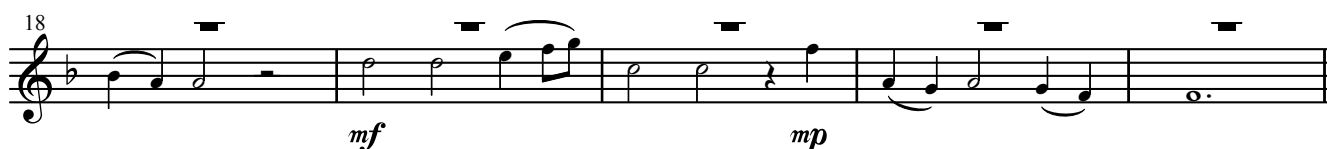
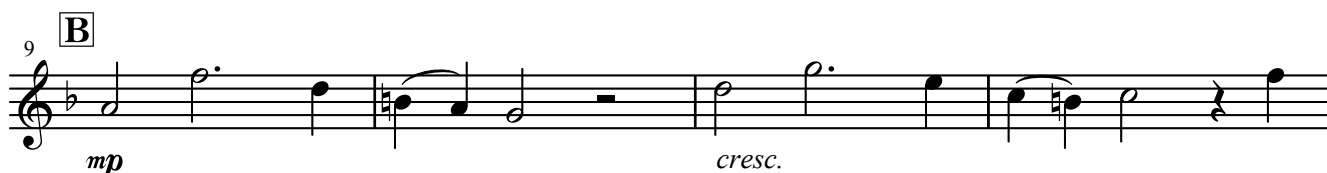

Oboe

35

mf

39

cresc. *mf*

43 **A'**

p *mp*

48 **B'**

p *mp*

53

cresc. *mf*

57 **C'**

mp

61

mf *mp*

65 **D'**

mf

69

f

Bassoon

Aria from the Opera Rinaldo-HWV7

Lascia ch'io pianga

私を泣かせてください

Georg Friedrich Handel

arr. Yoshiro Fukumi

A Largo (♩=60)

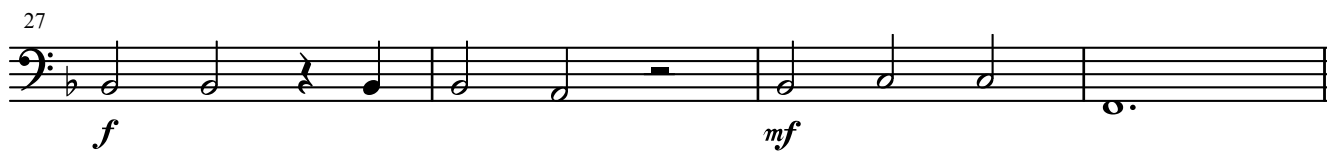
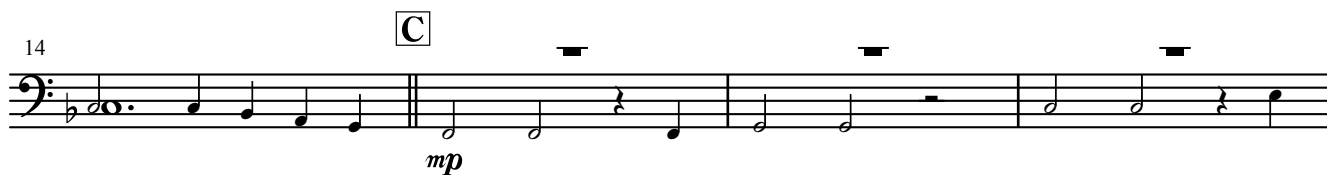
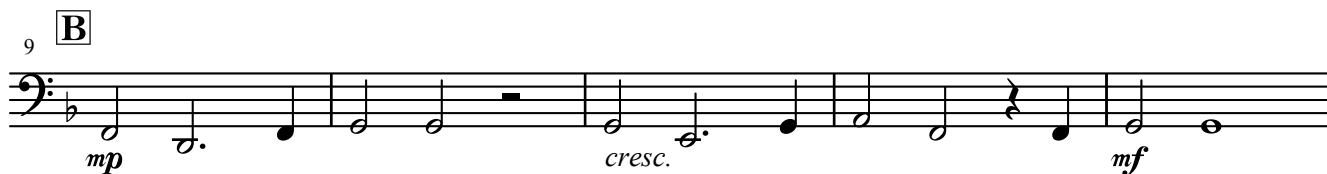
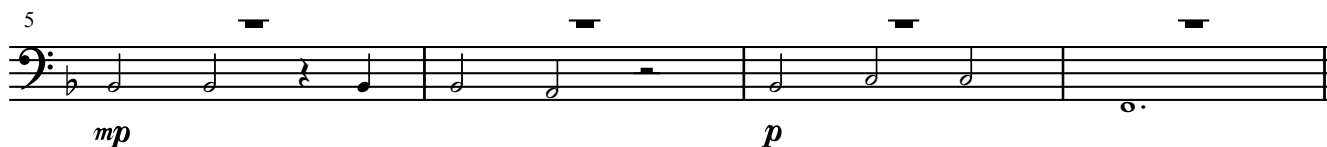

Bassoon

35

39

43 **A'**

47 **B'**

53

57 **C'**

61

65 **D'**

69

Clarinet in E^b

Aria from the Opera Rinaldo-HWV7

Lascia ch'io pianga

私を泣かせてください

Georg Friedrich Handel
arr. Yoshiro Fukumi

A Largo (♩=60)

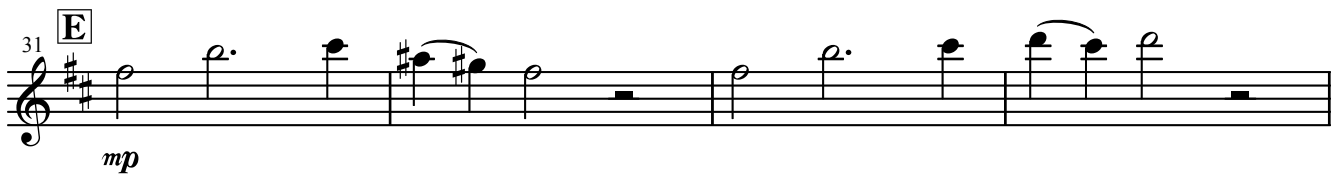
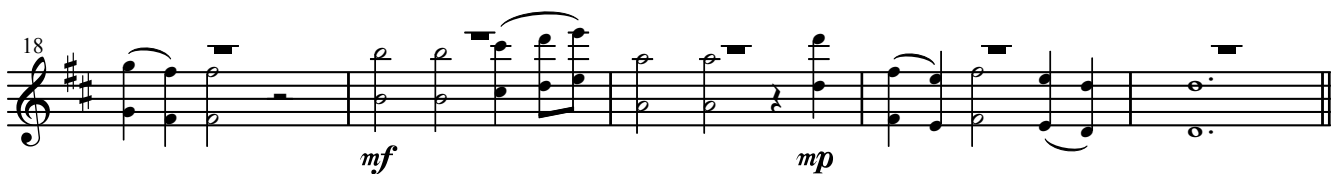
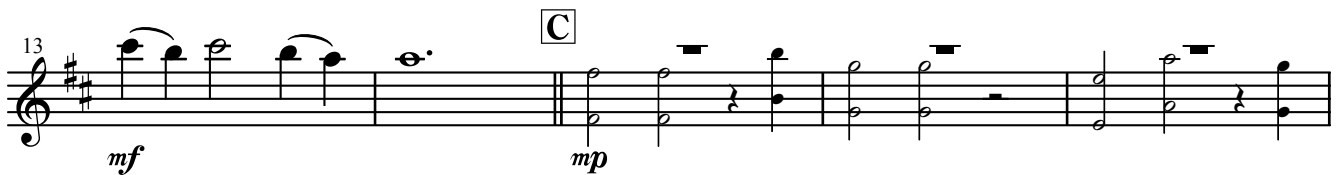
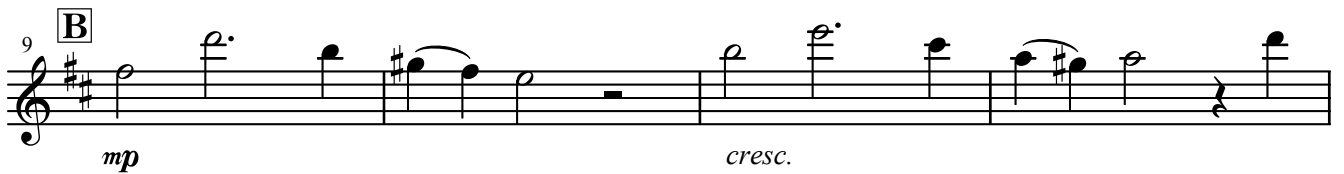
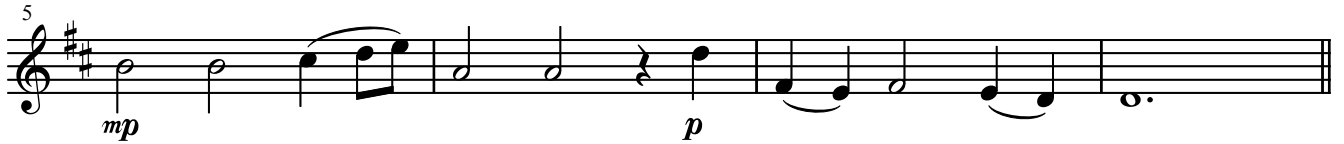

Clarinet in E \flat

35

p

39

cresc. *mf*

43 **A'**

p *mp*

48 **B'**

p *mp*

53

cresc. *mf*

57 **C'**

mp

61

mf *mp*

65 **D'**

mf

69

f

Clarinet in B \flat 1

Aria from the Opera Rinaldo-HWV7

Lascia ch'io pianga

私を泣かせてください

Georg Friedrich Handel
arr. Yoshiro Fukumi

A Largo ($\text{♩}=60$)

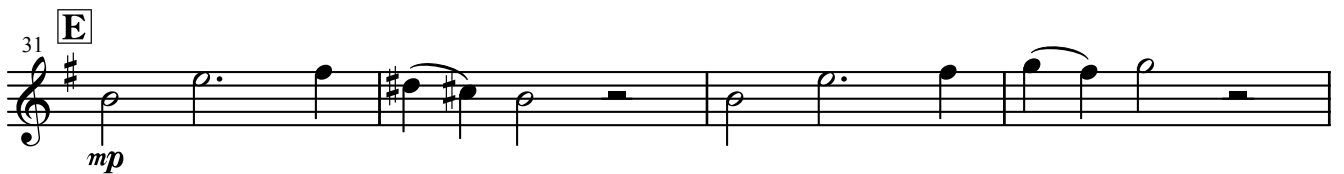
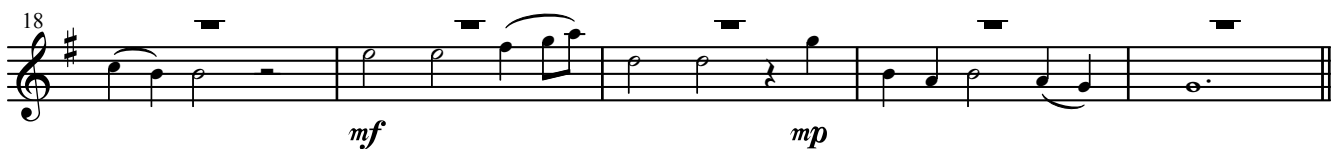
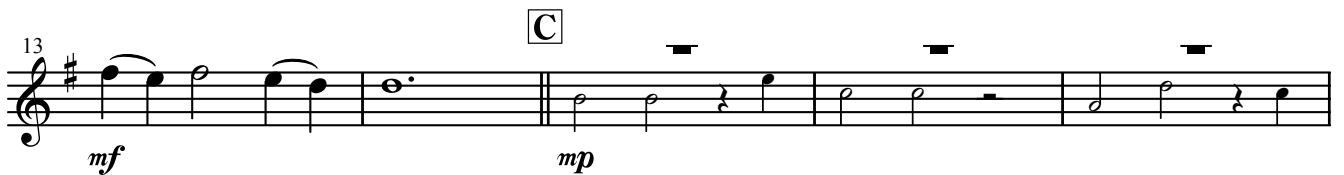
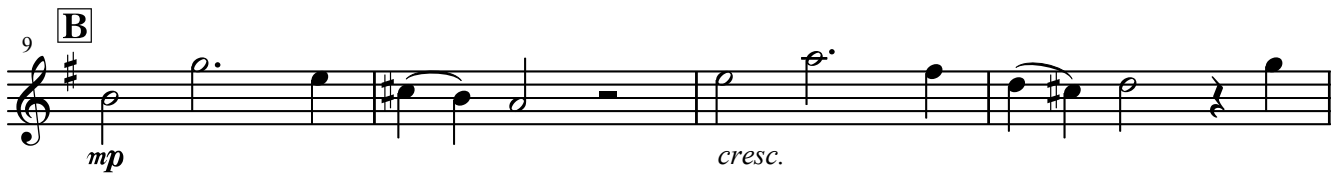
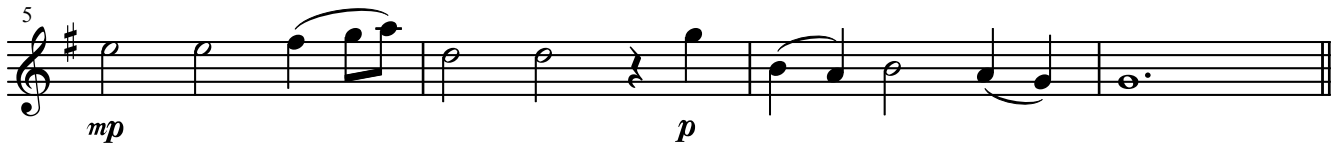

Clarinet in B \flat 1

35

39

43 **A'**

47 **B'**

52

57 **C'**

61

65 **D'**

69

Clarinet in B \flat 2

Aria from the Opera Rinaldo-HWV7

Lascia ch'io pianga

私を泣かせてください

Georg Friedrich Handel

arr. Yoshiro Fukumi

A Largo ($\text{♩}=60$)

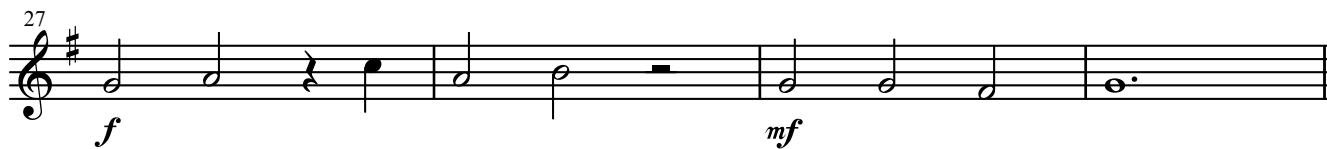
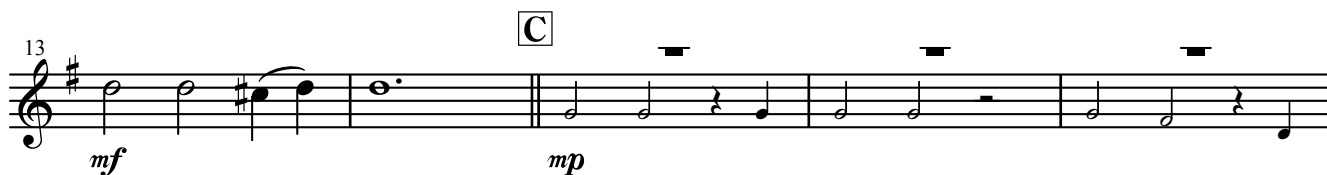
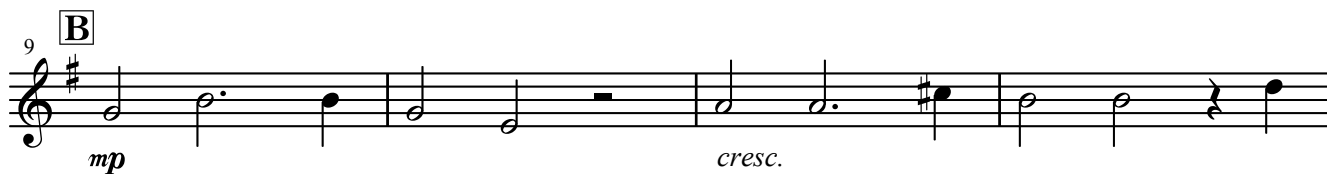
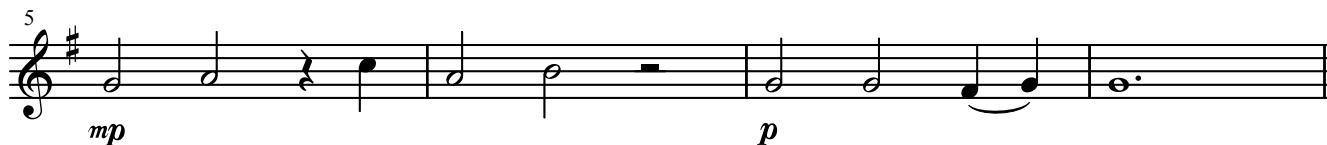

Clarinet in B \flat 2

35

39

cresc. *mf*

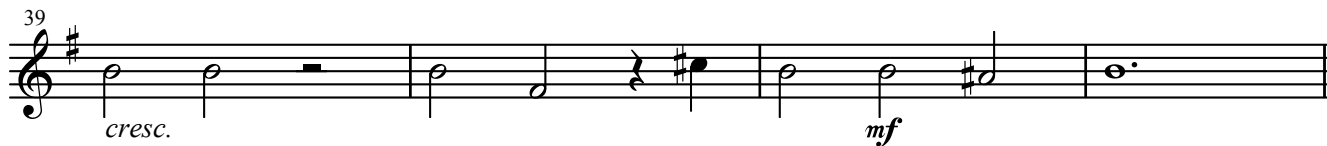

43 **A'**

p

47 **B'**

mp *p* *mp*

52

cresc. *mf*

57 **C'**

mp

61

mf *mp*

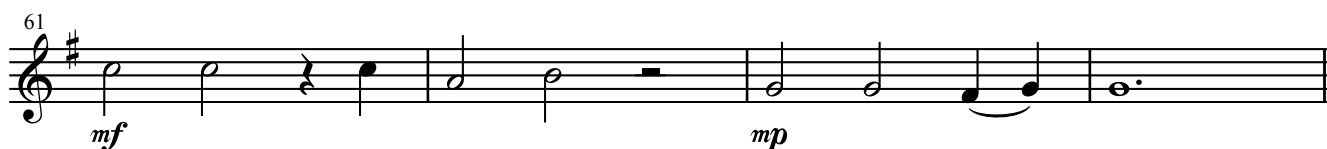

65 **D'**

mf

69

f

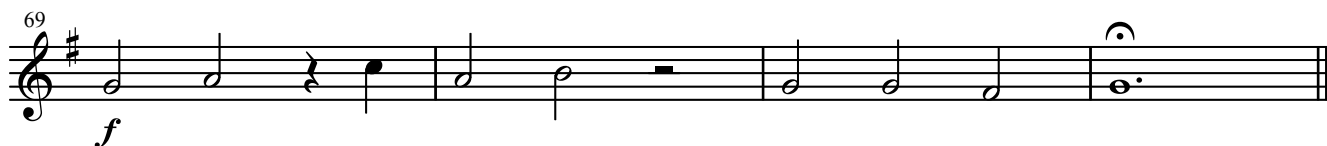

Clarinet in B \flat 3

Aria from the Opera Rinaldo-HWV7

Lascia ch'io pianga

私を泣かせてください

Georg Friedrich Handel

arr. Yoshiro Fukumi

A Largo ($\text{♩}=60$)

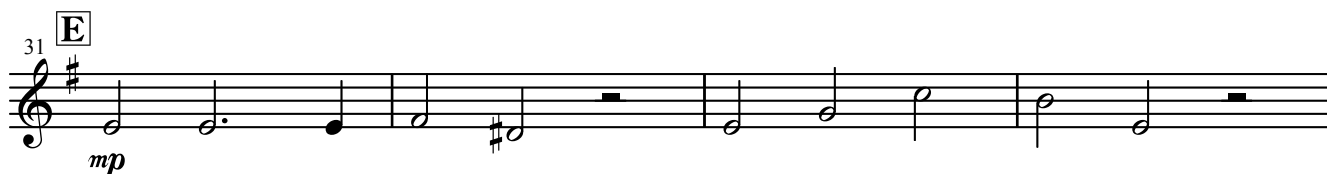
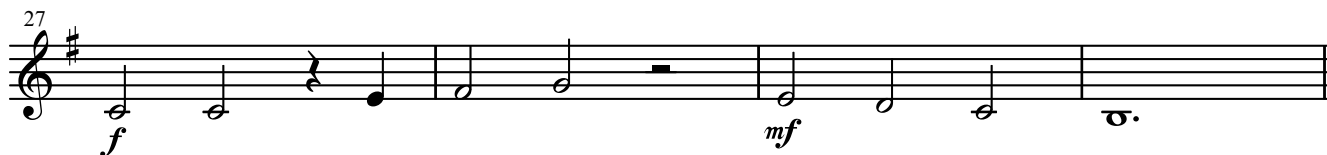
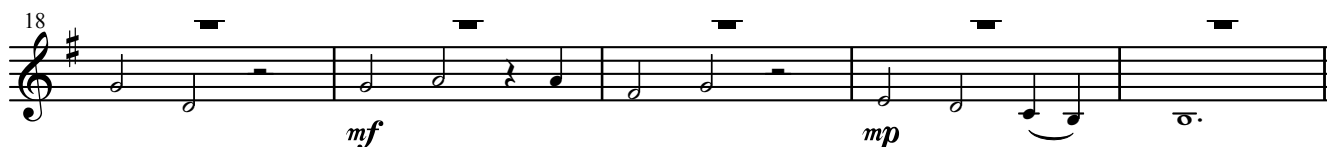
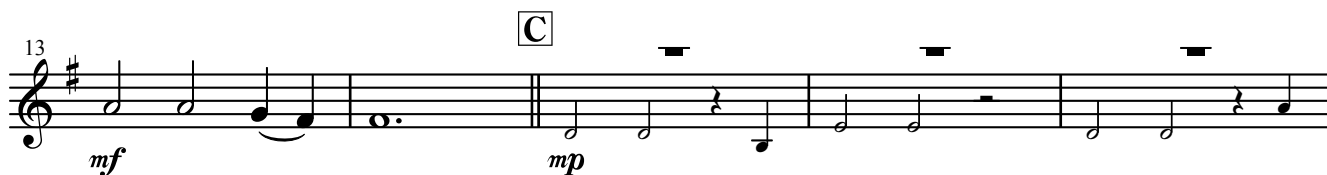
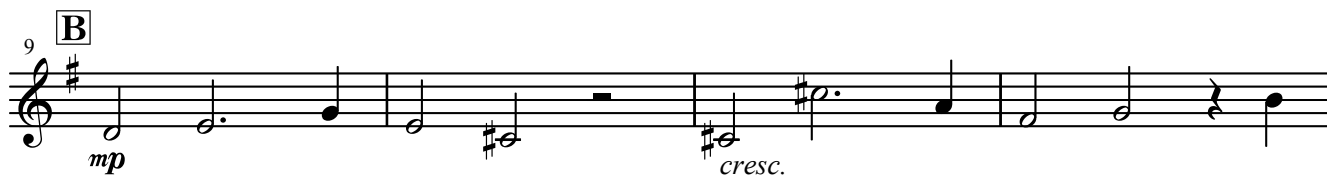
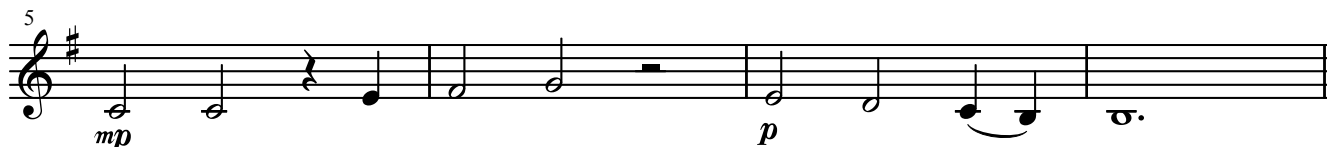

Clarinet in B \flat 3

35

35

39

cresc. *mf*

39

43

p **A'**

43

47

mp *p* *mp* **B'**

47

52

cresc. *mf*

52

57

mp **C'**

57

61

mf *mp*

61

65

mf **D'**

65

69

f

69

Alto Clarinet

Aria from the Opera Rinaldo-HWV7

Lascia ch'io pianga

私を泣かせてください

Georg Friedrich Handel
arr. Yoshiro Fukumi

A **Largo** (♩=60)

p

5

mp *p*

B 9

mp *cresc.*

C 13

mf *mp*

18

mf *mp*

D 23

mf

27

f *mf*

E 31

mp

Alto Clarinet

35

39

cresc. *mf*

43 **A'**

p

47 **B'**

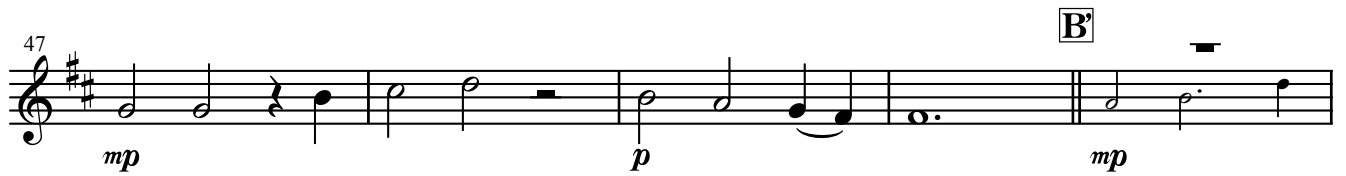

mp *p* *mp*

52

cresc. *mf*

57 **C'**

mp

61

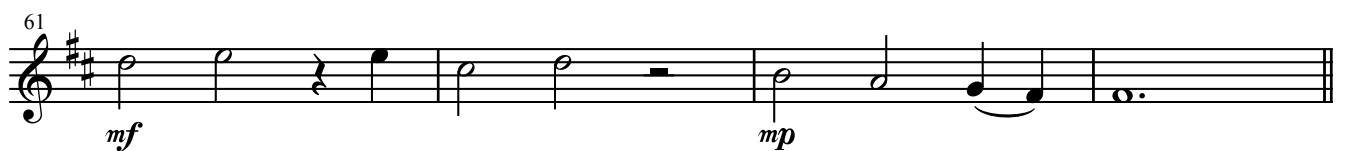

mf *mp*

65 **D'**

mf

69

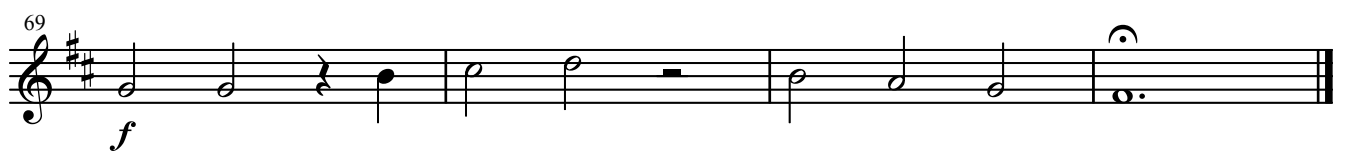

f

Bass Clarinet

Aria from the Opera Rinaldo-HWV7

Lascia ch'io pianga

私を泣かせてください

Georg Friedrich Handel

arr. Yoshiro Fukumi

A Largo (♩=60)

Bass Clarinet

35

39

cresc.

mf

43

A'

p

47

B'

mp *p* *mf*

53

cresc. *mf*

57

C'

mp

61

mf *mp* *ff*

65

D'

mf

69

f *ff*

Alto Sax. 1

Aria from the Opera Rinaldo-HWV7

Lascia ch'io pianga

私を泣かせてください

Georg Friedrich Handel
arr. Yoshiro Fukumi

A Largo (♩=60)

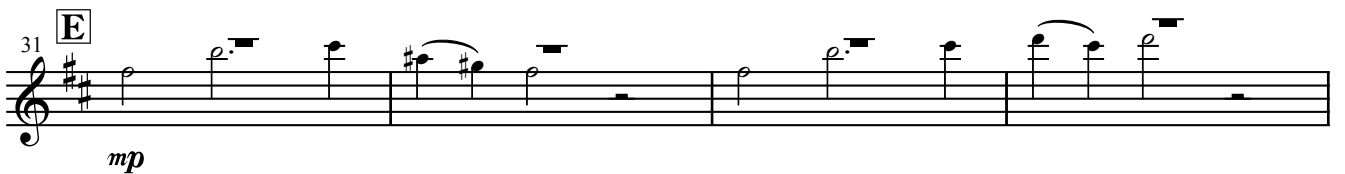
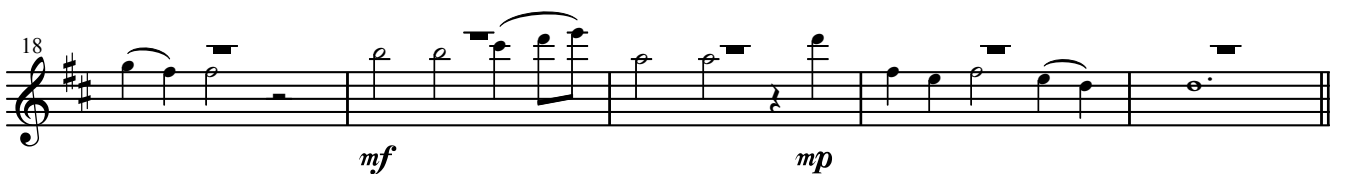
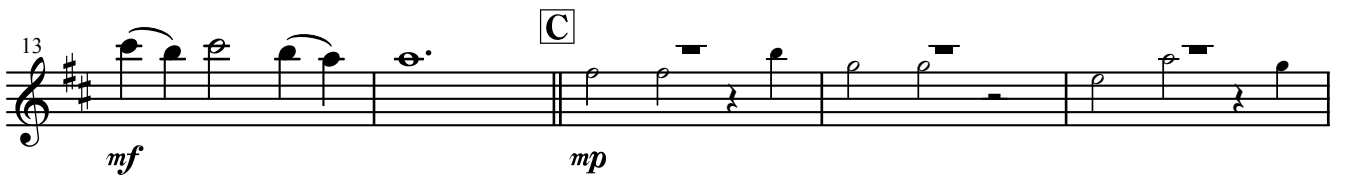
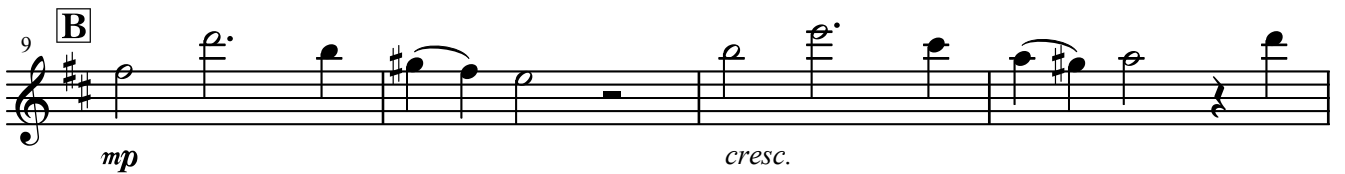
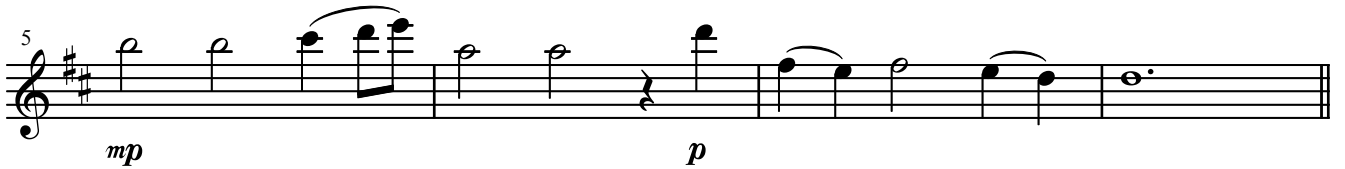

Alto Sax. 1

35

39

43 **A'**

48 **B'**

53

57 **C'**

61

65 **D'**

69

Alto Sax. 2

Aria from the Opera Rinaldo-HWV7

Lascia ch'io pianga

私を泣かせてください

Georg Friedrich Handel

arr. Yoshiro Fukumi

A Largo (♩=60)

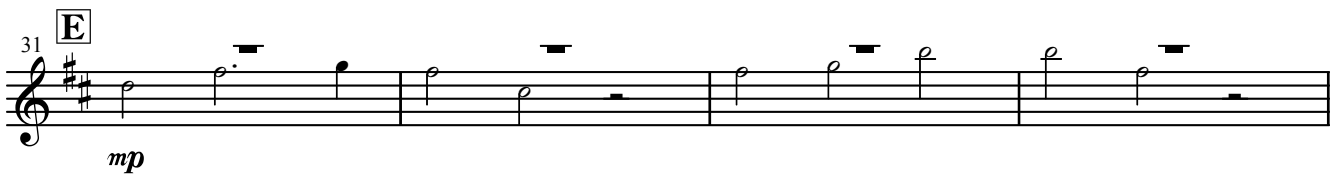
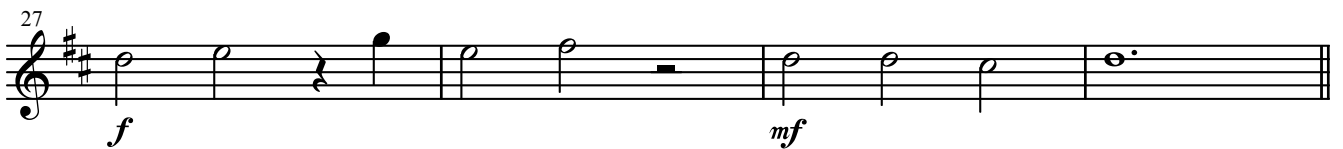
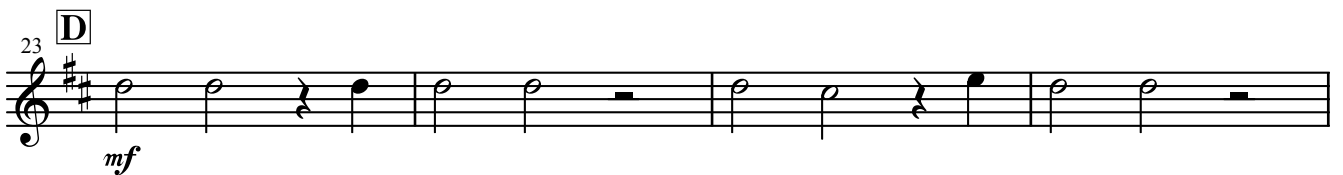
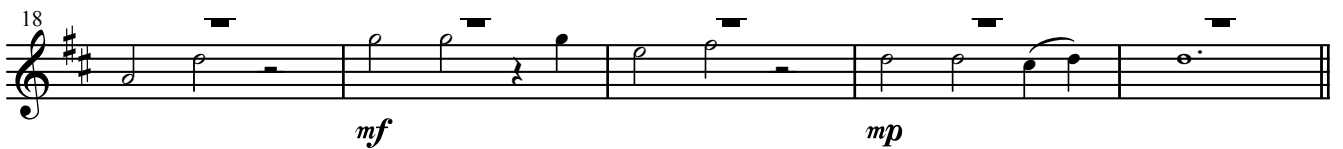
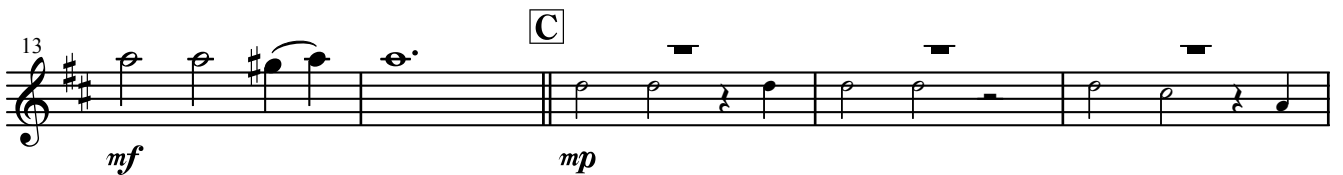
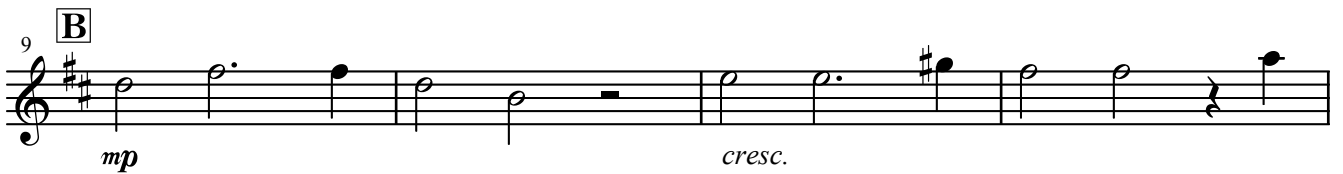
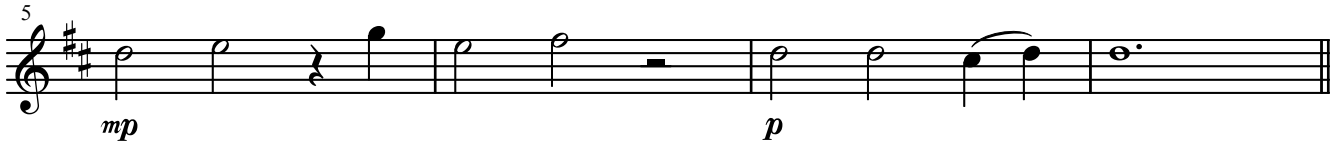

Alto Sax. 2

35

p

39

mp cresc. *mf*

43 **A'**

p *mp*

48 **B'**

p *mp*

53

cresc. *mf*

57 **C'**

mp

61

mf *mp*

65 **D'**

mf

69

f

Tenor Sax.

Aria from the Opera Rinaldo-HWV7

Lascia ch'io pianga

私を泣かせてください

Georg Friedrich Handel

arr. Yoshiro Fukumi

A Largo (♩=60)

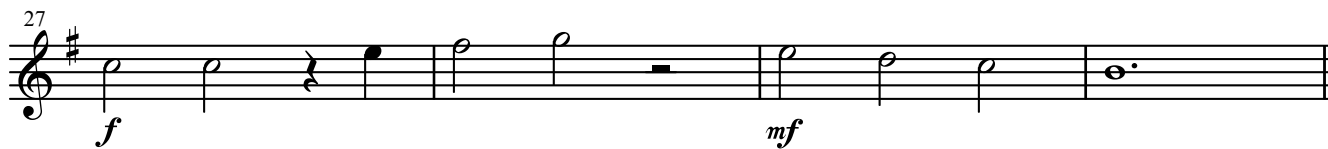
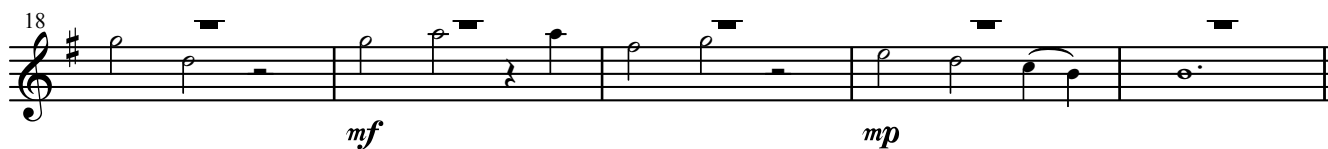
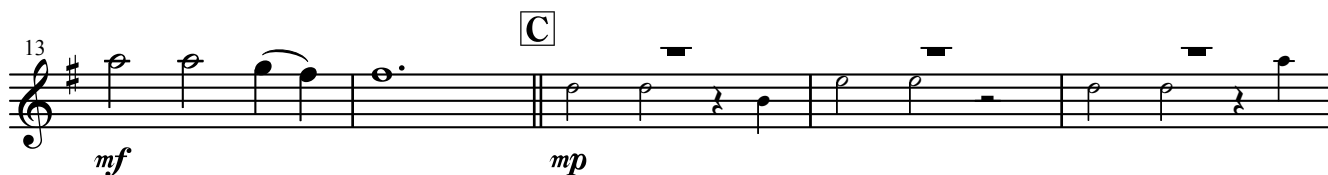
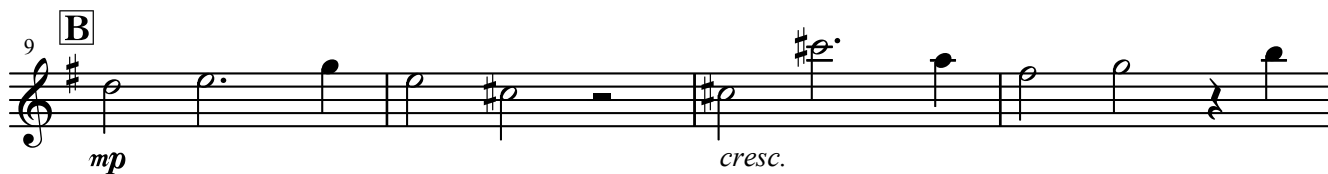
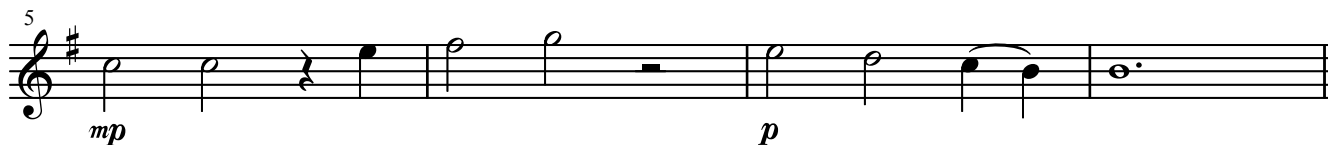

Tenor Sax.

35

mp *mf*

39

mp cresc. *mf*

43 **A'**

p

47

mp *p*

51 **B'**

mp *cresc.*

55 **C'**

mf *mp*

60

mf *mp*

65 **D'**

mf

69

f

Baritone Sax.

Aria from the Opera Rinaldo-HWV7

Lascia ch'io pianga

私を泣かせてください

Georg Friedrich Handel

arr. Yoshiro Fukumi

A Largo ($\text{♩}=60$)

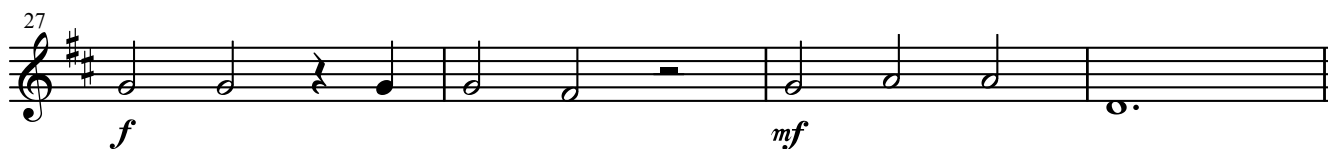
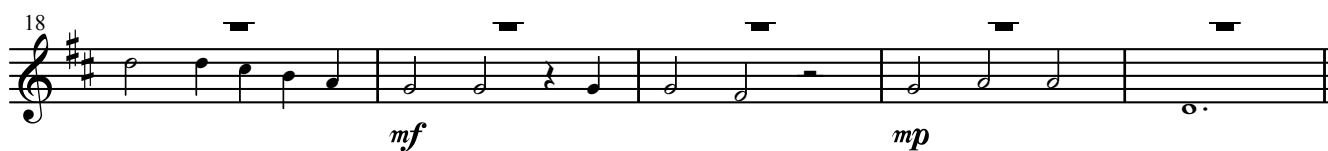
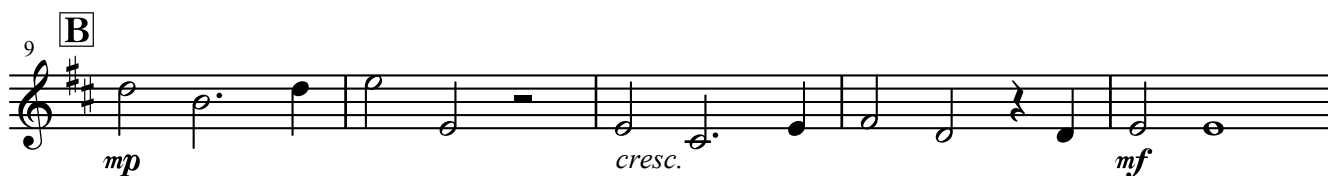
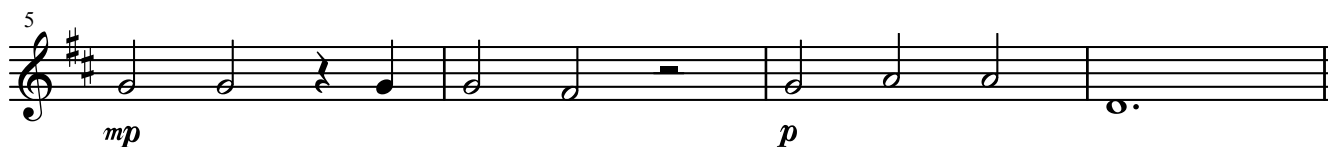

Baritone Sax.

43 **A'** Musical staff 43: Treble clef, key signature of two sharps. Measures 43-46. Dynamics: *p*.

47 **B'** Musical staff 47: Treble clef, key signature of two sharps. Measures 47-52. Dynamics: *mp*, *p*, *mp*.

57 **C'** Musical staff 57: Treble clef, key signature of two sharps. Measures 57-60. Dynamics: *mp*.

65 **D'** Musical staff 65: Treble clef, key signature of two sharps. Measures 65-68. Dynamics: *mf*.
