

Trumpet in B \flat 1

Aria from the Opera Rinaldo-HWV7

Lascia ch'io pianga

私を泣かせてください

Georg Friedrich Handel

arr. Yoshiro Fukumi

A Largo ($\text{♩}=60$)

p

5 *mp* *p* *mp* **B**

10 *cresc.* *mf*

15 *mp **C***

19 *mf* *mp*

23 *mf **D***

27 *f* *mf*

31 *mp* **E**

Trumpet in B \flat 1

35

39

43 **A'**

48 **B'**

53

57 **C'**

61

65 **D'**

69

Trumpet in B \flat 2

Aria from the Opera Rinaldo-HWV7

Lascia ch'io pianga

私を泣かせてください

Georg Friedrich Handel

arr. Yoshiro Fukumi

A Largo ($\text{♩} = 60$)

p

mp *p*

mp *cresc.* *mf*

mp

mf *mp*

mf

f *mf*

mp

Trumpet in B^b 2

35

39

43

47

51

55

60

65

69

Trumpet in B \flat 3

Aria from the Opera Rinaldo-HWV7

Lascia ch'io pianga

私を泣かせてください

Georg Friedrich Handel
arr. Yoshiro Fukumi

A Largo ($\text{♩} = 60$)

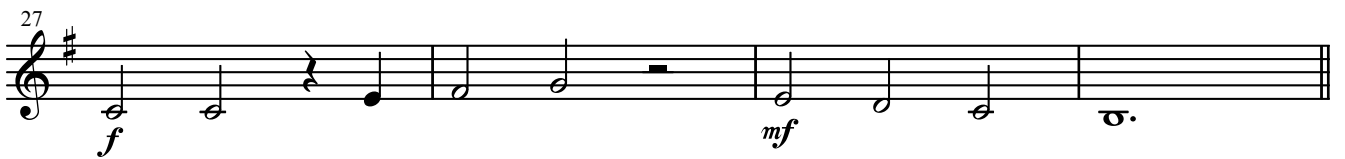
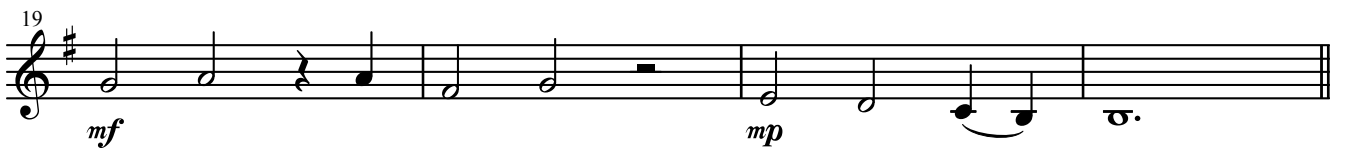
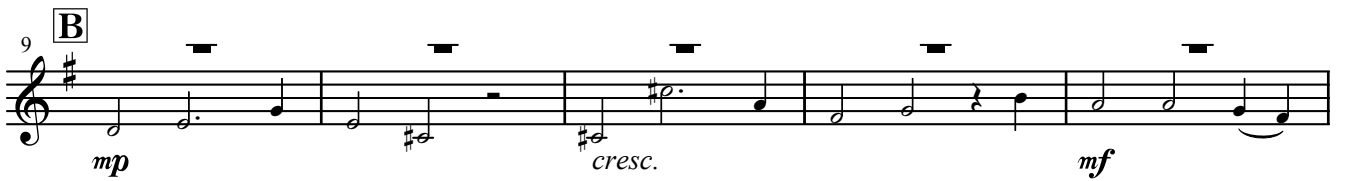
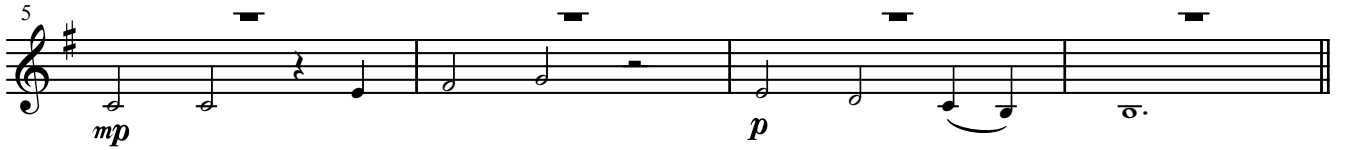

Trumpet in B \flat 3

35

39

43 **A'**

47

51 **B'**

56 **C'**

61

65 **D'**

69

Horn in F 1

Aria from the Opera Rinaldo-HWV7

Lascia ch'io pianga

私を泣かせてください

Georg Friedrich Handel
arr. Yoshiro Fukumi

A Largo (♩=60)

B

C

D

E

Horn in F 1

35

39

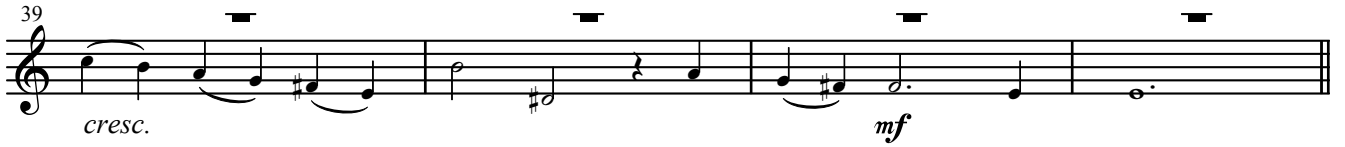

43

47

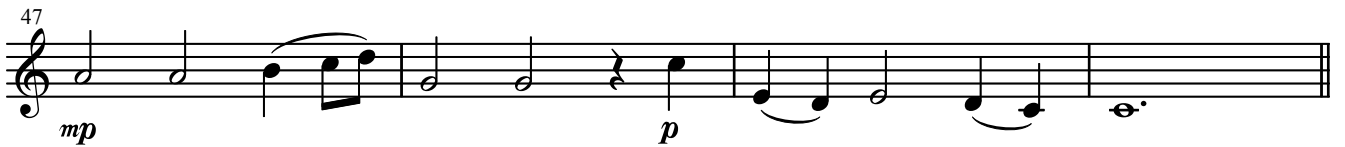

51

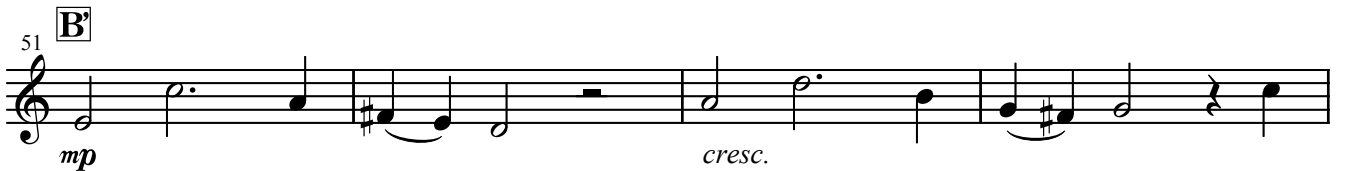

55

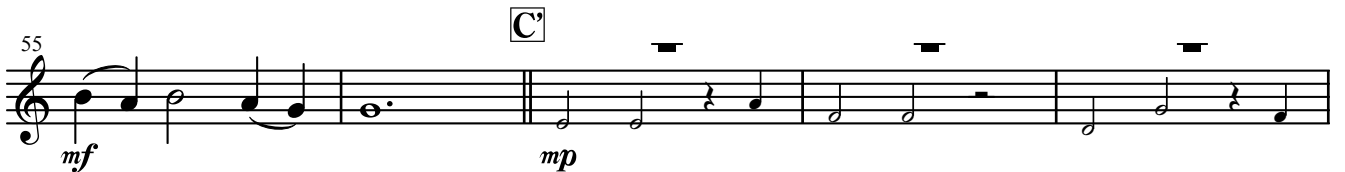

60

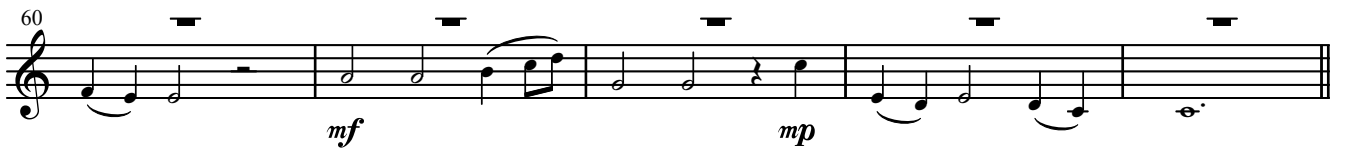

65

69

Horn in F 2

Aria from the Opera Rinaldo-HWV7

Lascia ch'io pianga

私を泣かせてください

Georg Friedrich Handel

arr. Yoshiro Fukumi

A Largo (♩=60)

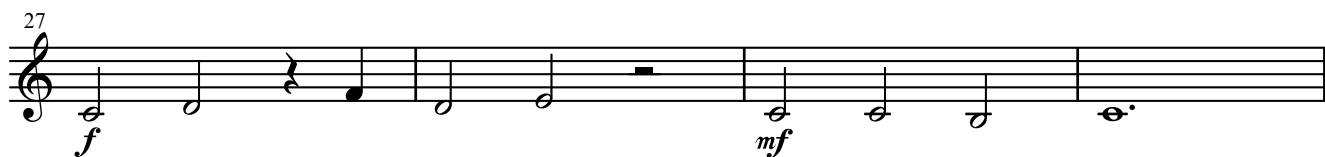
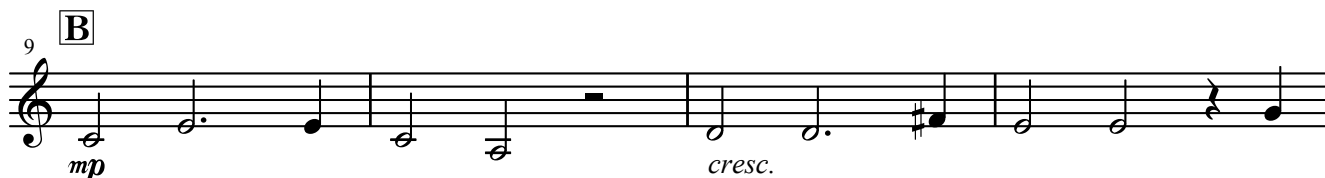
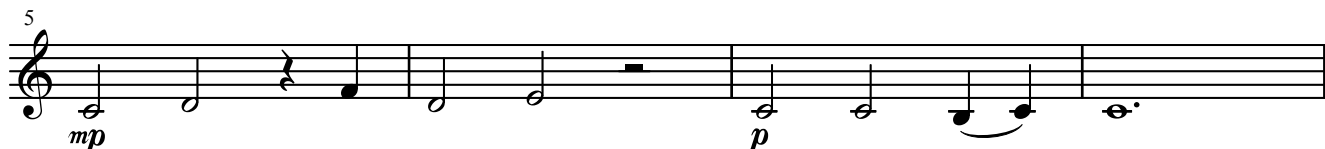

Horn in F 2

35

39

cresc.

mf

43

A'

p

47

B'

mp

p

mp

52

cresc.

mf

57

C'

mp

61

mf

mp

65

D'

mf

69

f

Horn in F 3

Aria from the Opera Rinaldo-HWV7

Lascia ch'io pianga

私を泣かせてください

Georg Friedrich Handel

arr. Yoshiro Fukumi

A Largo (♩=60)

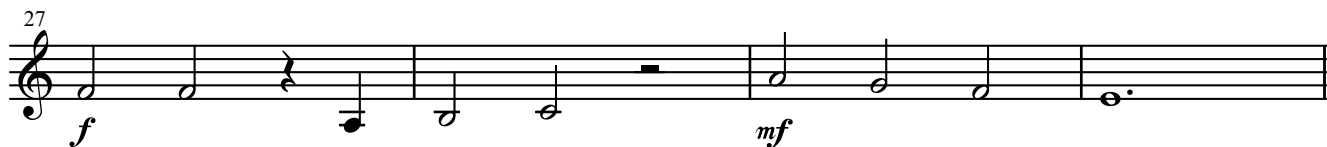
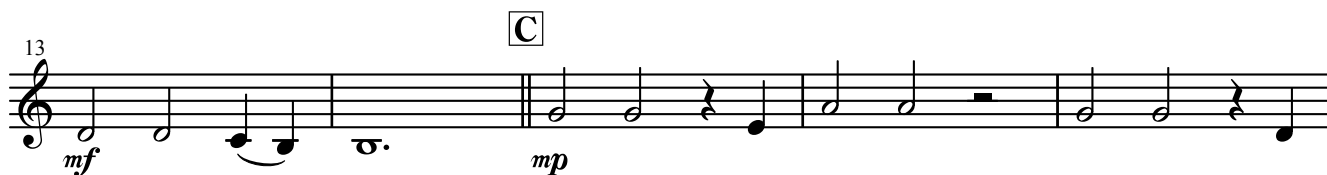
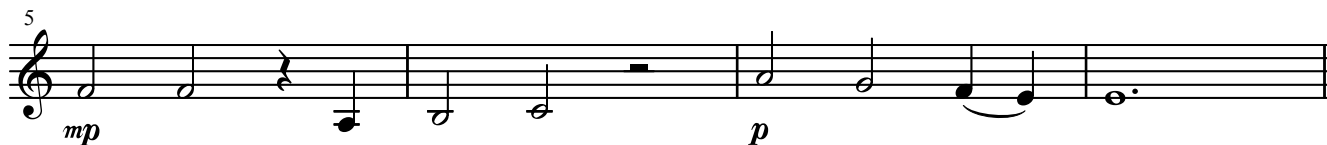

Horn in F 3

35

39

43 **A'**

47 **B'**

52

57 **C'**

61

65 **D'**

69

Trombone 1

Aria from the Opera Rinaldo-HWV7

Lascia ch'io pianga

私を泣かせてください

Georg Friedrich Handel

arr. Yoshiro Fukumi

A Largo (♩=60)

p

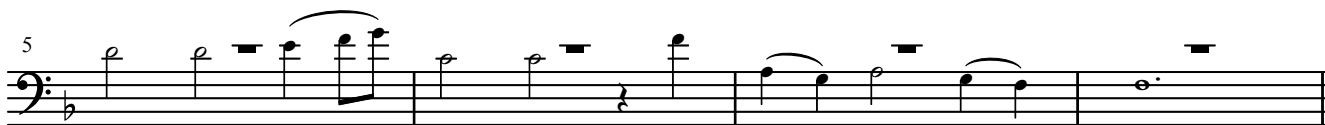

mp

p

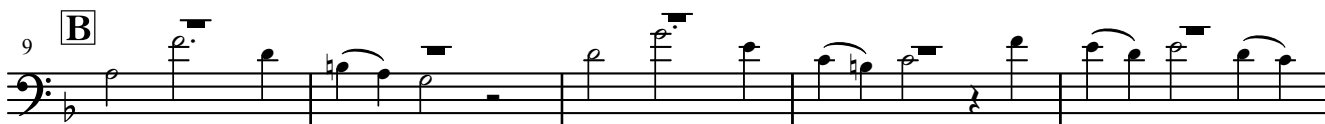

mp

cresc.

mf

mp

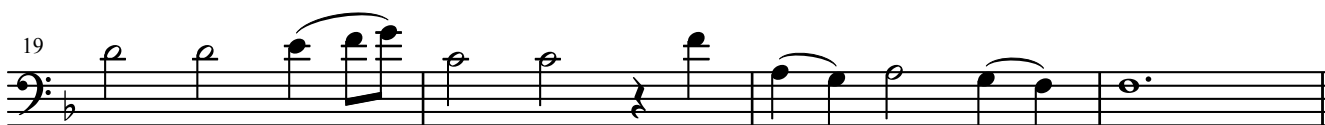

mf

mp

mf

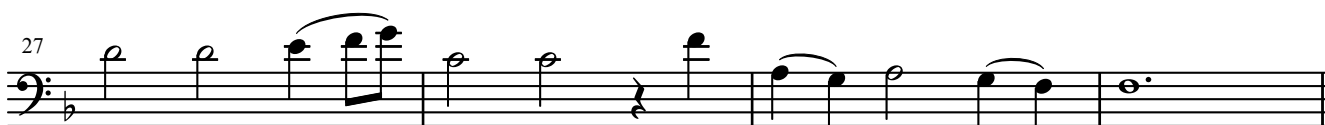

f

mf

mp

Trombone 1

35

35

39

39

cresc. *mf*

43

A'

43

p *mp*

48

B'

48

p *mp*

53

53

cresc. *mf*

57

C'

57

mp

61

61

mf *mp*

65

D'

65

mf

69

69

f

Trombone 2

Aria from the Opera Rinaldo-HWV7

Lascia ch'io pianga

私を泣かせてください

Georg Friedrich Handel

arr. Yoshiro Fukumi

A Largo ($\text{♩}=60$)

p

mp

p

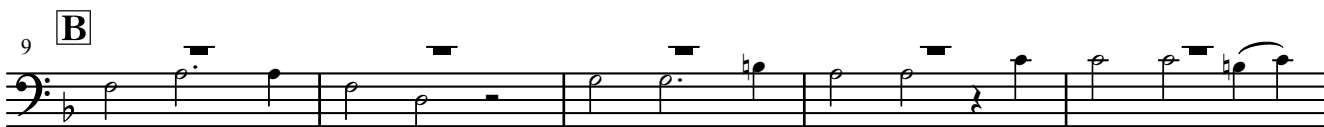

mp

cresc.

mf

mp

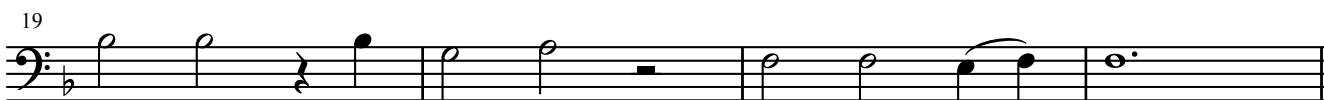

mf

mp

mf

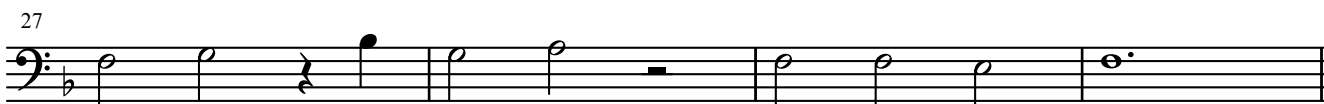

f

mf

mp

Trombone 2

35

39

43 **A'**

47

51 **B'**

55 **C'**

60

65 **D'**

69

Trombone 3

Aria from the Opera Rinaldo-HWV7

Lascia ch'io pianga

私を泣かせてください

Georg Friedrich Handel

arr. Yoshiro Fukumi

A Largo ($\text{♩} = 60$)

p

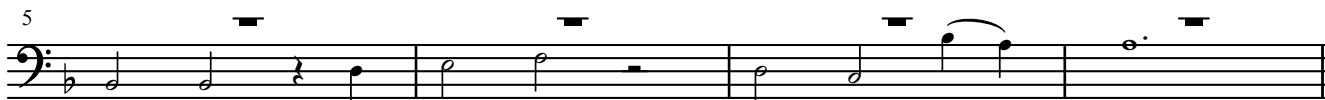

mp

p

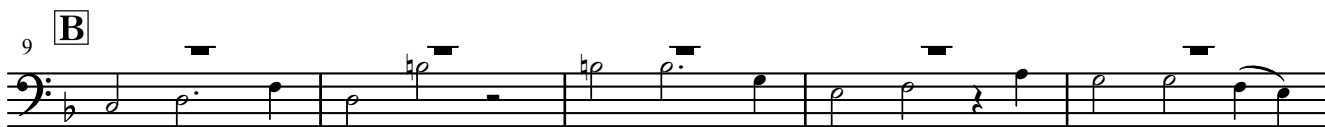

mp

cresc.

mf

mp

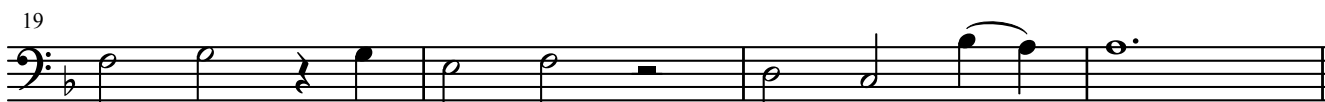

mf

mp

mf

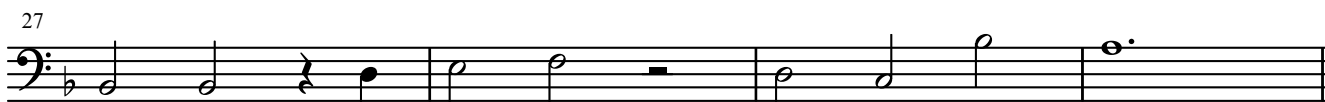

f

mf

mp

Trombone 3

35

39

cresc. *mf*

43 **A'**

p

47

mp *p*

51 **B'**

mp *cresc.*

55 **C'**

mf *mp*

60

mf *mp*

65 **D'**

mf

69

f

Euphonium

Aria from the Opera Rinaldo-HWV7

Lascia ch'io pianga

私を泣かせてください

Georg Friedrich Handel

arr. Yoshiro Fukumi

A Largo (♩=60)

p

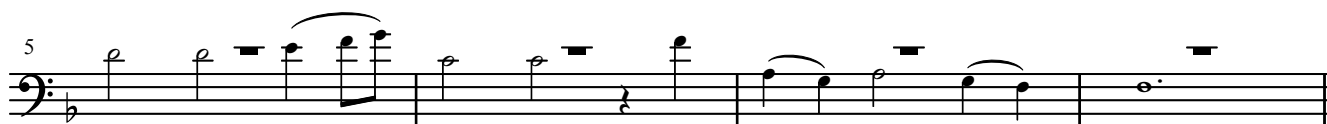

mp

p

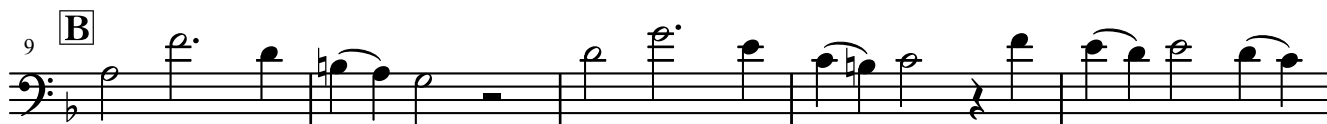

mp

cresc.

mf

mp

mf

mp

mf

f

mf

mp

Euphonium

35

39

cresc. *mf*

43 **A'**

p

47 **B'**

mp *p* *mp*

52

cresc. *mf*

57 **C'**

mp

61

mf *mp*

65 **D'**

mf

69

f

Tuba

Aria from the Opera Rinaldo-HWV7

Lascia ch'io pianga

私を泣かせてください

Georg Friedrich Handel

arr. Yoshiro Fukumi

A Largo (♩=60)

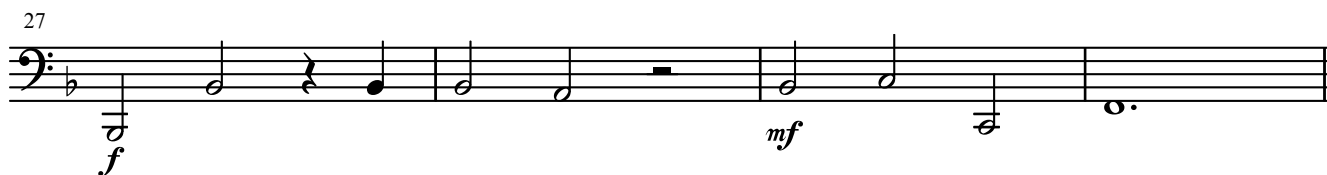
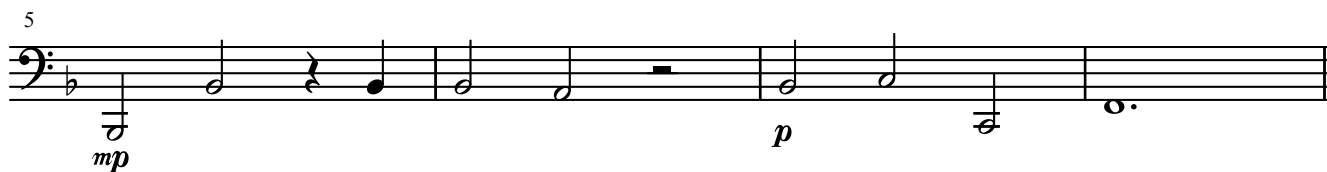

Tuba

35

39

43 **A'**

47 **B'**

53

57 **C'**

61

65 **D'**

69

Contrabass

Aria from the Opera Rinaldo-HWV7

Lascia ch'io pianga

私を泣かせてください

Georg Friedrich Handel

arr. Yoshiro Fukumi

A Largo ($\text{♩}=60$)

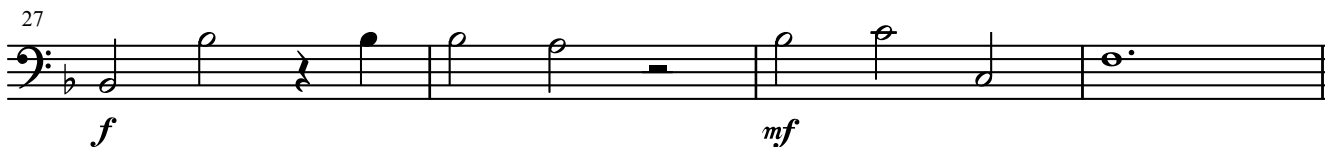
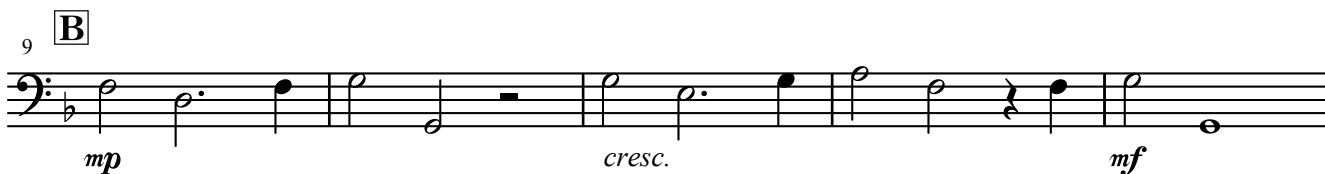
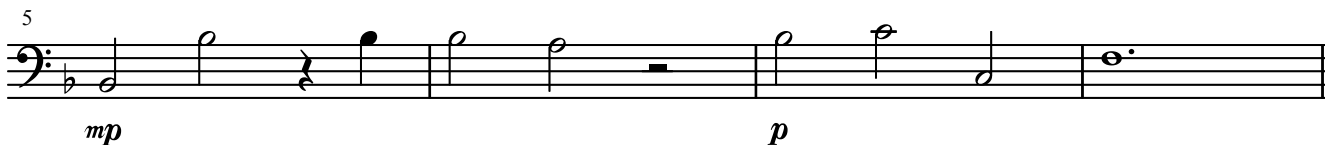

Contrabass

35

39

43 **A'**

47 **B'**

53

57 **C'**

61

65 **D'**

69

Percussion

Aria from the Opera Rinaldo-HWV7

Lascia ch'io pianga

私を泣かせてください

Georg Friedrich Handel
arr. Yoshiro Fukumi

A **Largo** ($\text{♩} = 60$) **B**

Timpani

Suspended cymbal

Glockenspiel

mp

11

Timp.

Sus.cym.

Glk.

cresc.

mf

mf

15 **C** **D**

Timp.

Sus.cym.

Glk.

f

f

mf

Percussion

29 **E** **A'**

Timp. *mf*

Sus.cym.

Glk.

51 **B'** **C'**

Timp.

Sus.cym.

Glk.

65 **D'**

Timp. *mf*

Sus.cym.

Glk. *mf*

69

Timp. *f*

Sus.cym.

Glk. *f*