

# Trumpet in B $\flat$ 1

Aria from the Opera Rinaldo-HWV7

## Lascia ch'io pianga

私を泣かせてください

Es dur Edition

Georg Friedrich Handel  
arr. Yoshiro Fukumi

**A** Largo ( $\text{♩}=60$ )

*p*

5 *mp* *p* *mp* **B**

10 *cresc.* *mf*

15 **C** *mp*

19 *mf* *mp*

23 **D** *mf*

27 *f* *mf*

31 **E** *mp*

# Trumpet in B $\flat$ 1

35

39

*cresc.* *mf*

43 **A'**

*p* *mp*

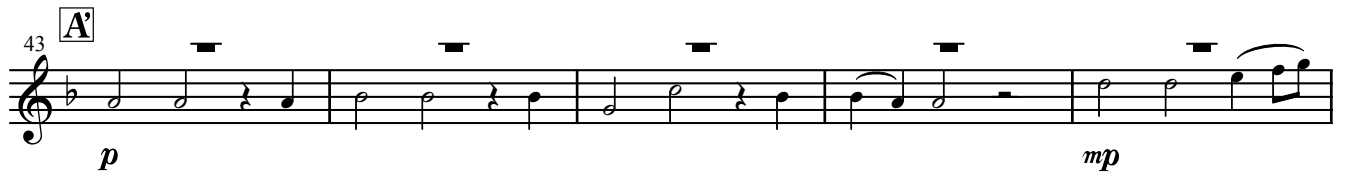

48 **B'**

*p* *mp*

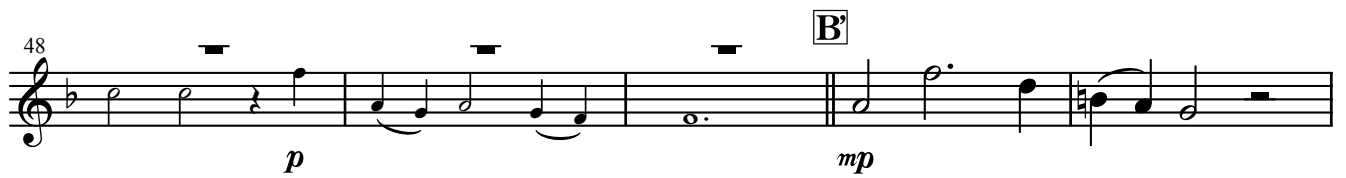

53

*cresc.* *mf*

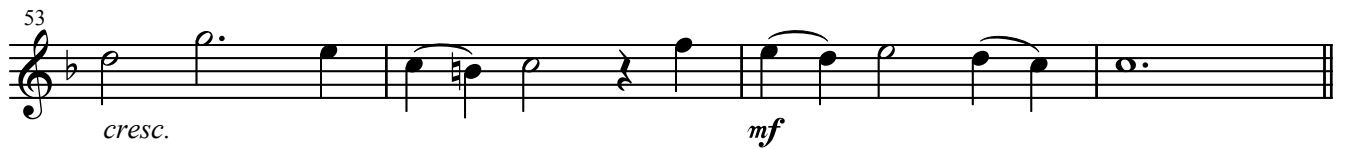

57 **C'**

*mp*

61

*mf* *mp*

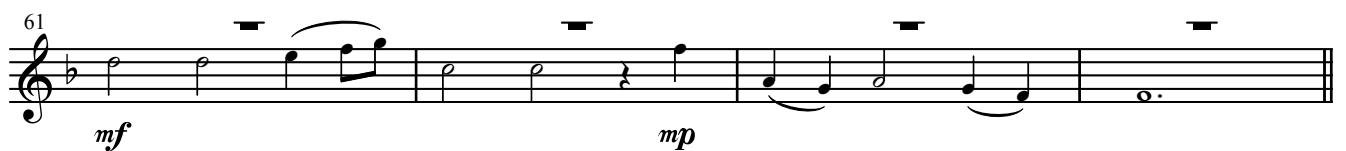

65 **D'**

*mf*

69

*f*

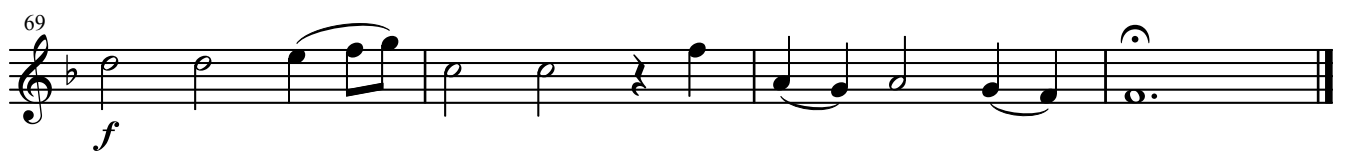

Trumpet in B $\flat$  2

Aria from the Opera Rinaldo-HWV7

Lascia ch'io pianga

私を泣かせてください

Es dur Edition

Georg Friedrich Handel  
arr. Yoshiro Fukumi

**A** Largo ( $\text{♩}=60$ )

*p*

5 *mp* *p* **B** *mp*

10 *cresc.* *mf*

15 **C** *mp*

19 *mf* *mp*

23 **D** *mf*

27 *f* *mf*

31 **E** *mp*

# Trumpet in B<sup>b</sup> 2

35

39

43 **A'**

48 **B'**

53

57 **C'**

61

65 **D'**

69

Trumpet in B $\flat$  3

Aria from the Opera Rinaldo-HWV7

Lascia ch'io pianga

私を泣かせてください

Es dur Edition

Georg Friedrich Handel  
arr. Yoshiro Fukumi

**A** Largo ( $\text{♩}=60$ )

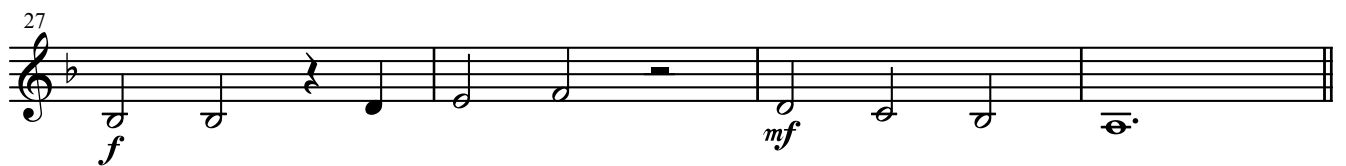
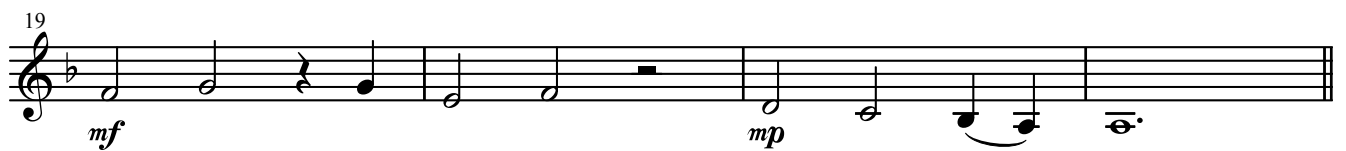
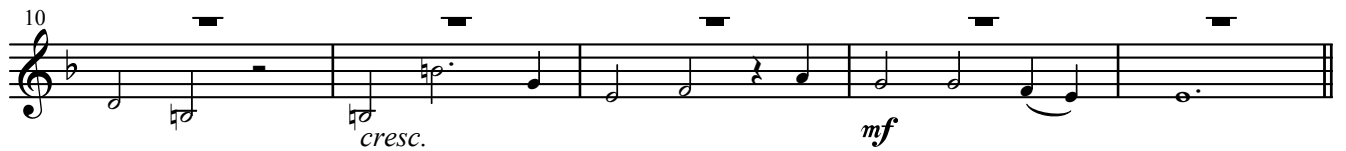
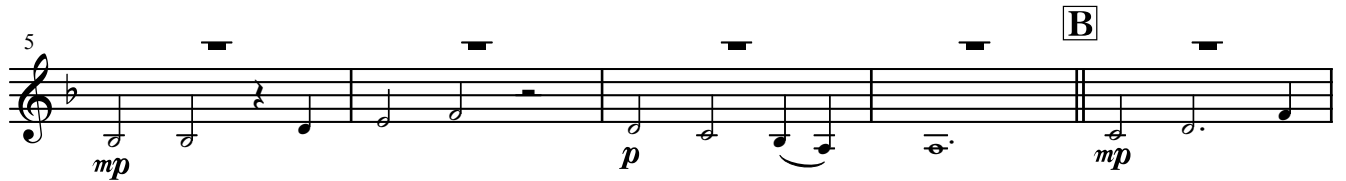

# Trumpet in B $\flat$ 3

35

39

*cresc.*

*mf*

43

**A'**

*p*

*mp*

48

*p*

**B'**

*mp*

52

*cresc.*

*mf*

57

**C'**

*mp*

61

*mf*

*mp*

65

**D'**

*mf*

69

*f*

# Horn in F 1

Aria from the Opera Rinaldo-HWV7

## Lascia ch'io pianga

私を泣かせてください

Georg Friedrich Handel

arr. Yoshiro Fukumi

Es dur Edition

**A** Largo (♩=60)

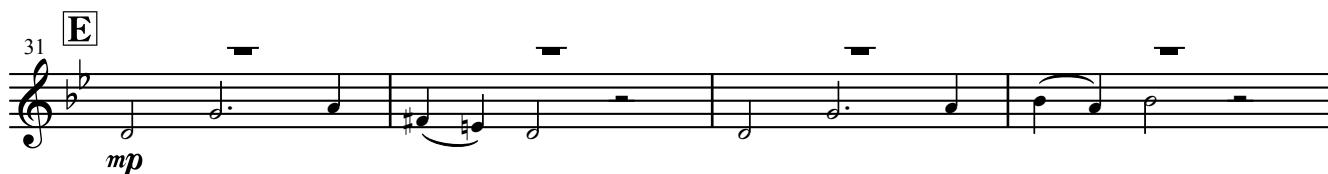
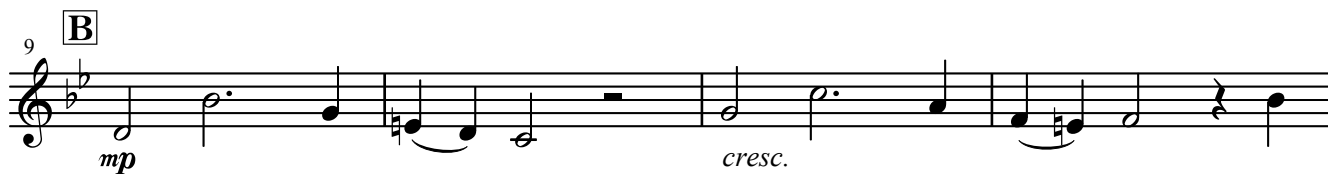

# Horn in F 1

35

*mf*

39

*cresc.* *mf*

43 **A'**

*p*

47

*mp* *p*

51 **B'**

*mp* *cresc.*

55 **C'**

*mf* *mp*

60

*mf* *mp*

65 **D'**

*mf*

69

*f*

# Horn in F 2

Aria from the Opera Rinaldo-HWV7

## Lascia ch'io pianga

私を泣かせてください

Es dur Edition

Georg Friedrich Handel  
arr. Yoshiro Fukumi

**A** Largo (♩=60)

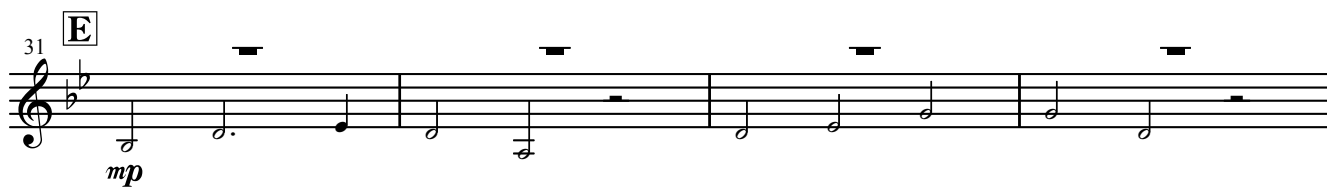
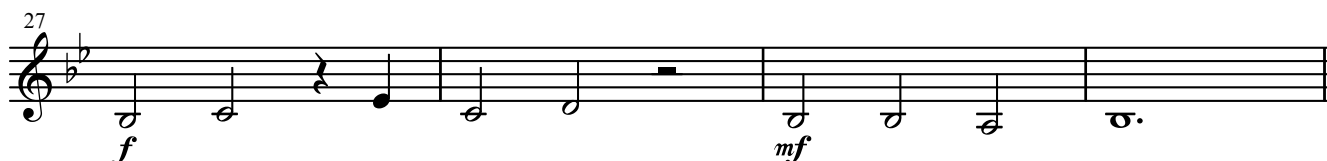
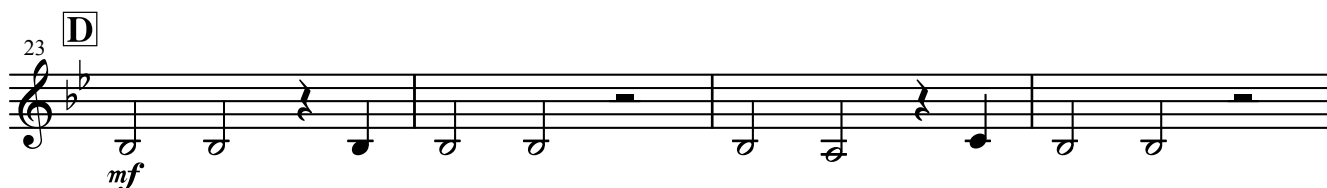
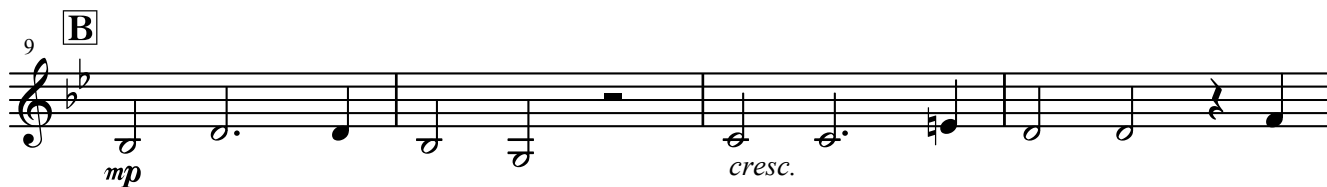
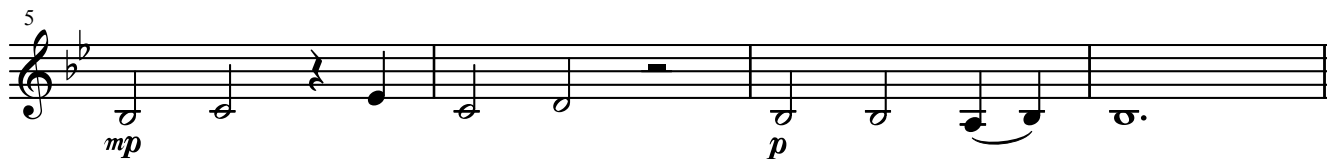
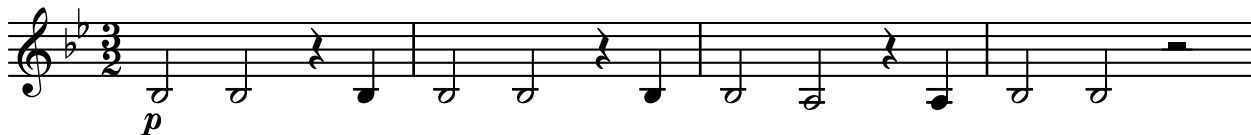

# Horn in F 2

35

39

43 **A'**

47

51 **B'**

55 **C'**

60

65 **D'**

69

# Horn in F 3

Aria from the Opera Rinaldo-HWV7

## Lascia ch'io pianga

私を泣かせてください

Georg Friedrich Handel

arr. Yoshiro Fukumi

Es dur Edition

**A** Largo ( $\text{♩}=60$ )

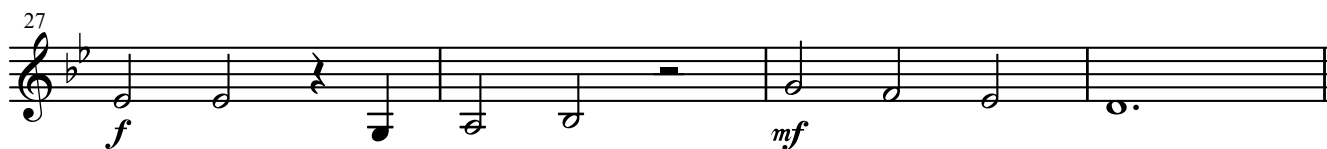
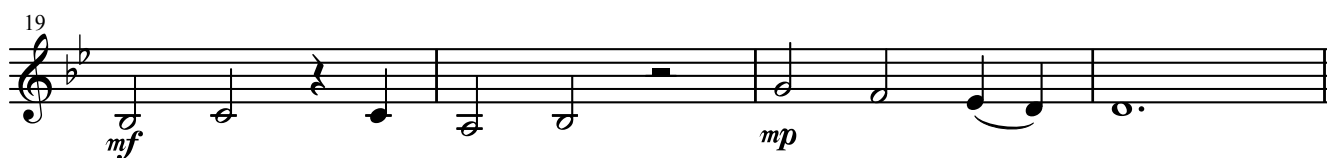
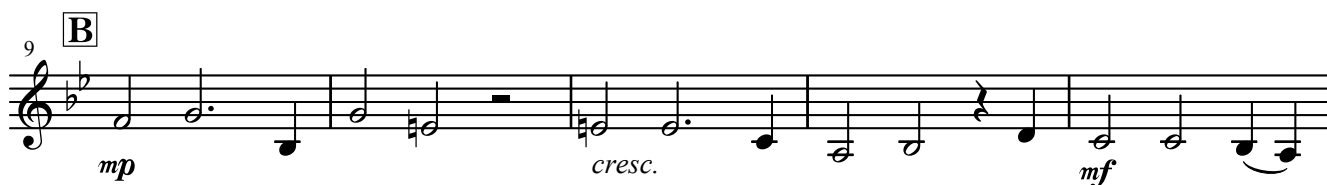
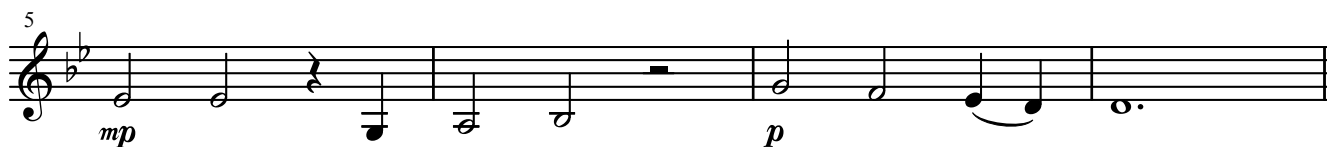

# Horn in F 3

35

39

*cresc.* *mf*

43 **A'**

*p*

47

*mp* *p*

51 **B'**

*mp* *cresc.*

55 **C'**

*mf* *mp*

60

*mf* *mp*

65 **D'**

*mf*

69

*f*

# Trombone 1

Aria from the Opera Rinaldo-HWV7

## Lascia ch'io pianga

私を泣かせてください

Georg Friedrich Handel

arr. Yoshiro Fukumi

Es dur Edition

**A** **Largo** ( $\text{♩} = 60$ )

*p*

*mp*

*p*

*mp*

*cresc.*

*mf*

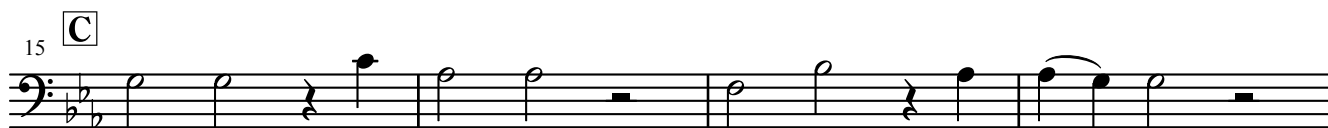

*mp*

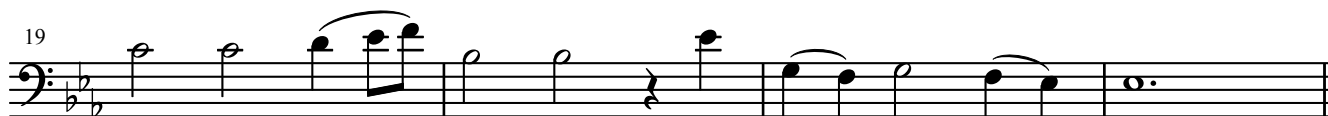

*mf*

*mp*

*mf*

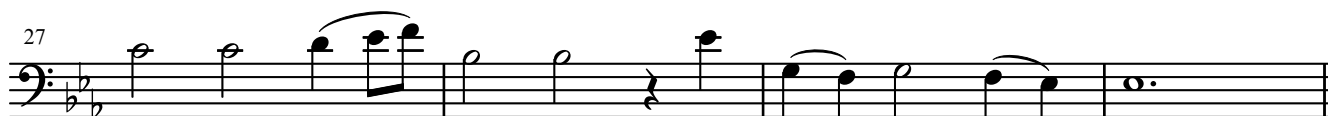

*f*

*mf*

*mp*

# Trombone 1

35

39

*cresc.* *mf*

43 **A'**

*p* *mp*

48 **B'**

*p* *mp*

53

*cresc.* *mf*

57 **C'**

*mp*

61

*mf* *mp*

65 **D'**

*mf*

69

*f*

# Trombone 2

Aria from the Opera Rinaldo-HWV7

## Lascia ch'io pianga

私を泣かせてください

Georg Friedrich Handel

arr. Yoshiro Fukumi

Es dur Edition

**A** Largo (♩=60)

*p*

*mp*

*p*

*mp*

*cresc.*

*mf*

*mp*

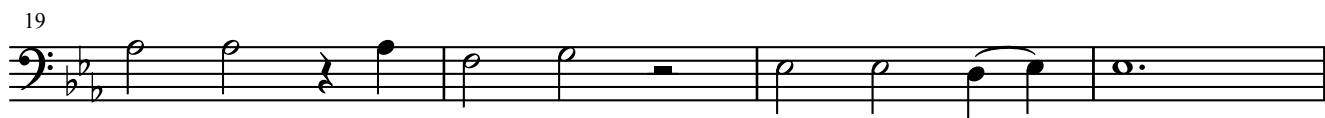

*mf*

*mp*

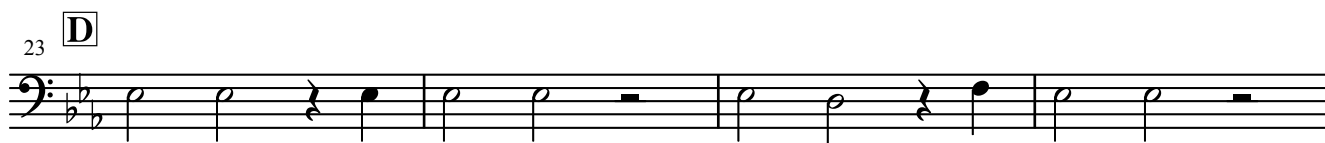

*mf*

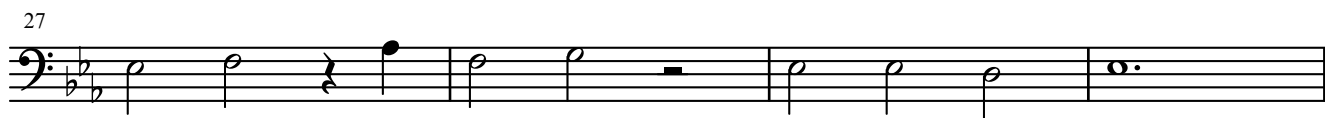

*f*

*mf*

*mp*

# Trombone 2

35

35

39

39

*cresc.* *mf*

43

**A'**

43

*p* *mp*

48

**B'**

48

*p* *mp*

53

53

*cresc.* *mf*

57

**C'**

57

*mp*

61

61

*mf* *mp*

65

**D'**

65

*mf*

69

69

*f*

# Trombone 3

Aria from the Opera Rinaldo-HWV7

## Lascia ch'io pianga

私を泣かせてください

Georg Friedrich Handel  
arr. Yoshiro Fukumi

Es dur Edition

**A** Largo (♩=60)

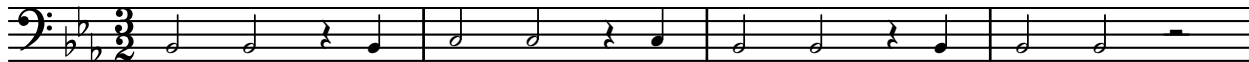

*p*

*mp*

*p*

*mp*

*cresc.*

*mf*

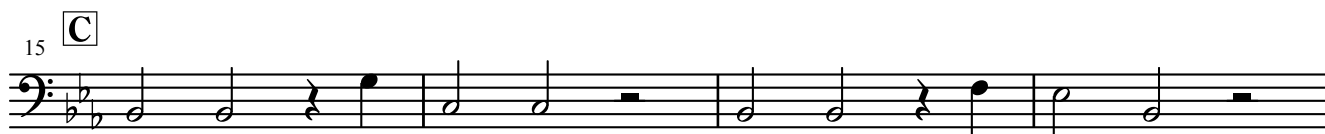

*mp*

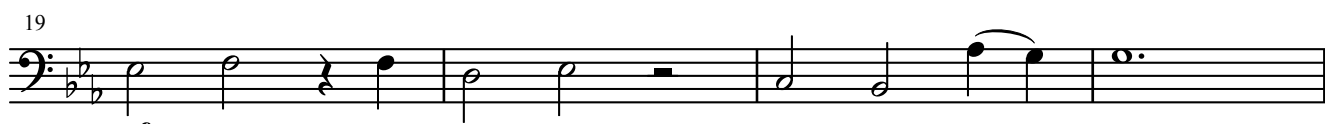

*mf*

*mp*

*mf*

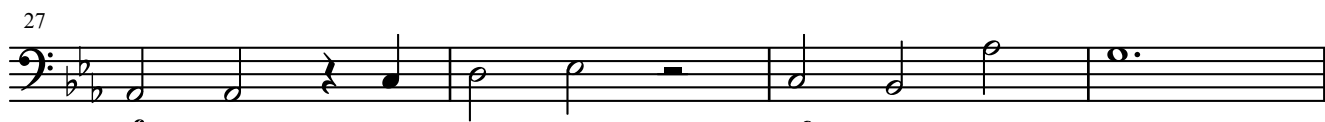

*f*

*mf*

*mp*

# Trombone 3

35

39

*cresc.* *mf*

43 **A'**

*p* *mp*

48 **B'**

*p* *mp*

53

*cresc.* *mf*

57 **C'**

*mp*

61

*mf* *mp*

65 **D'**

*mf*

69

*f*

# Euphonium

Aria from the Opera Rinaldo-HWV7

## Lascia ch'io pianga

私を泣かせてください

Georg Friedrich Handel  
arr. Yoshiro Fukumi

Es dur Edition

**A** Largo ( $\text{♩}=60$ )

*p*

*mp*

*p*

*mp*

*cresc.*

*mf*

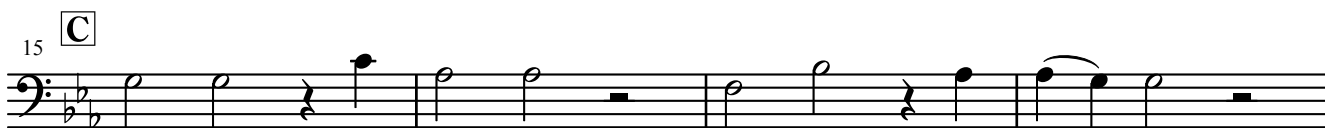

*mp*

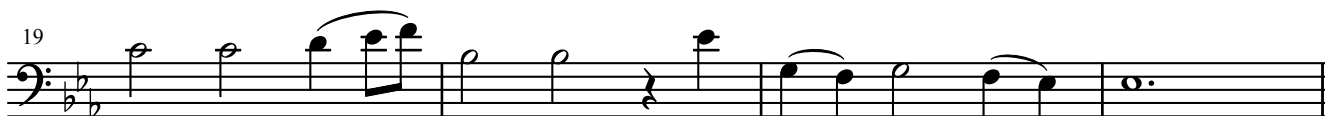

*mf*

*mp*

*mf*

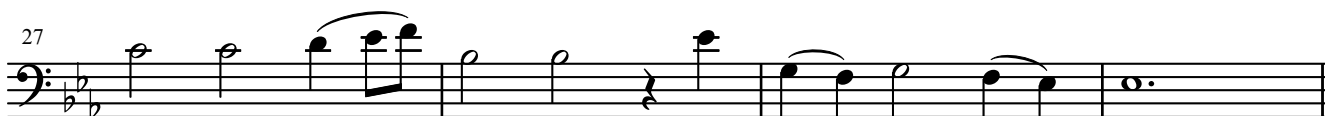

*f*

*mf*

*mp*

# Euphonium

35

39

43 **A'**

47 **B'**

52

57 **C'**

61

65 **D'**

69

Tuba

Aria from the Opera Rinaldo-HWV7

Lascia ch'io pianga

私を泣かせてください

Es dur Edition

Georg Friedrich Handel  
arr. Yoshiro Fukumi

**A** Largo (♩=60)

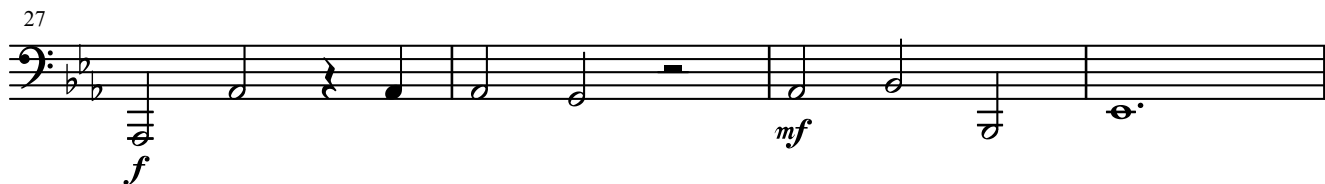
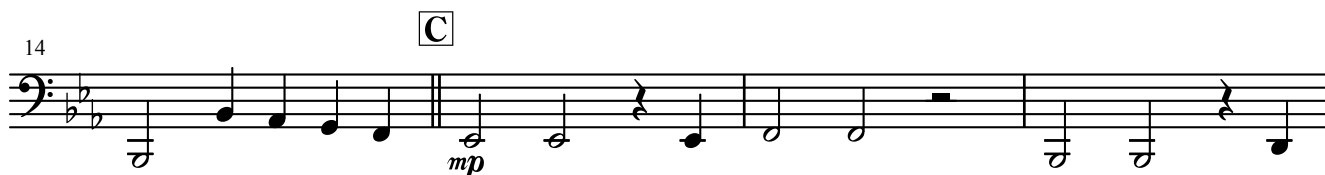
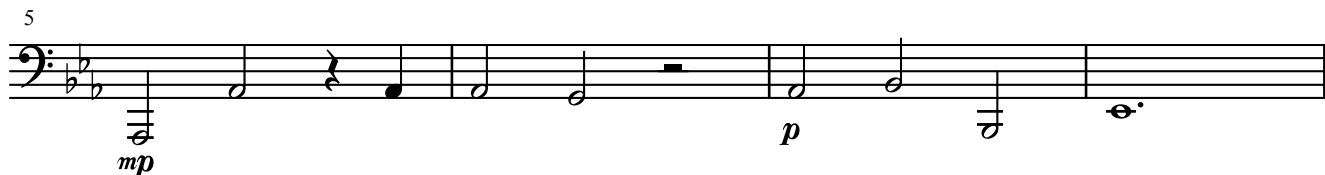

# Tuba

35

39

43 **A'**

47 **B'**

52

57 **C'**

61

65 **D'**

69

# Contrabass

Aria from the Opera Rinaldo-HWV7

## Lascia ch'io pianga

私を泣かせてください

Georg Friedrich Handel

arr. Yoshiro Fukumi

Es dur Edition

**A** Largo ( $\text{♩}=60$ )

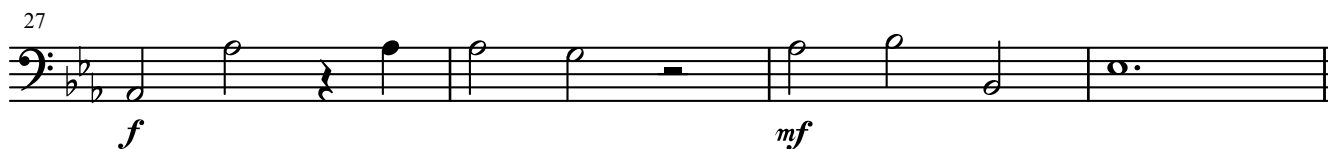
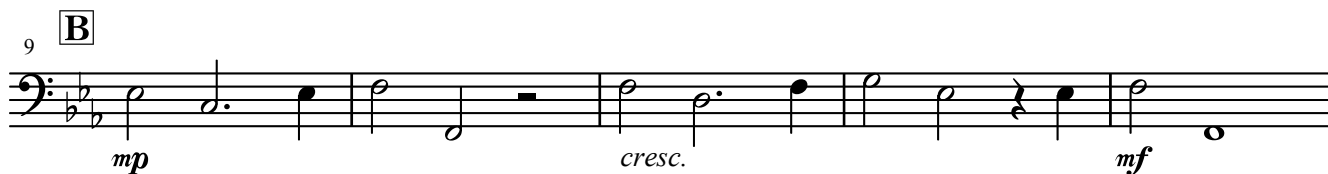
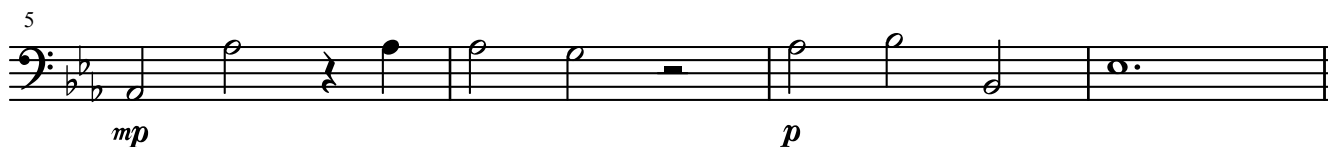

# Contrabass

35

39

43 **A'**

47 **B'**

52

57 **C'**

61

65 **D'**

69

# Percussion

Aria from the Opera Rinaldo-HWV7

## Lascia ch'io pianga

私を泣かせてください

Georg Friedrich Handel  
arr. Yoshiro Fukumi

Es dur Edition

**A** Largo (♩=60) **B**

Timpani  
Suspended cymbal  
Glockenspiel

*mp* *cresc.*

Timp.  
Sus.cym.  
Glk.

*mf* *mf*

**C** **D**

Timp.  
Sus.cym.  
Glk.

*f* *mf*

# Percussion

31 **E** **A'** **B'**

Timp. 12 8 4

Sus.cym. 12 8 4

Glk. 12 8 4

55 **C'**

Timp. *mf* 8

Sus.cym. 8 *mf*

Glk. 8

65 **D'**

Timp. *mf*

Sus.cym.

Glk. *mf*

69 **E'**

Timp. *f*

Sus.cym.

Glk. *f*